

# Voting Information by Precincts

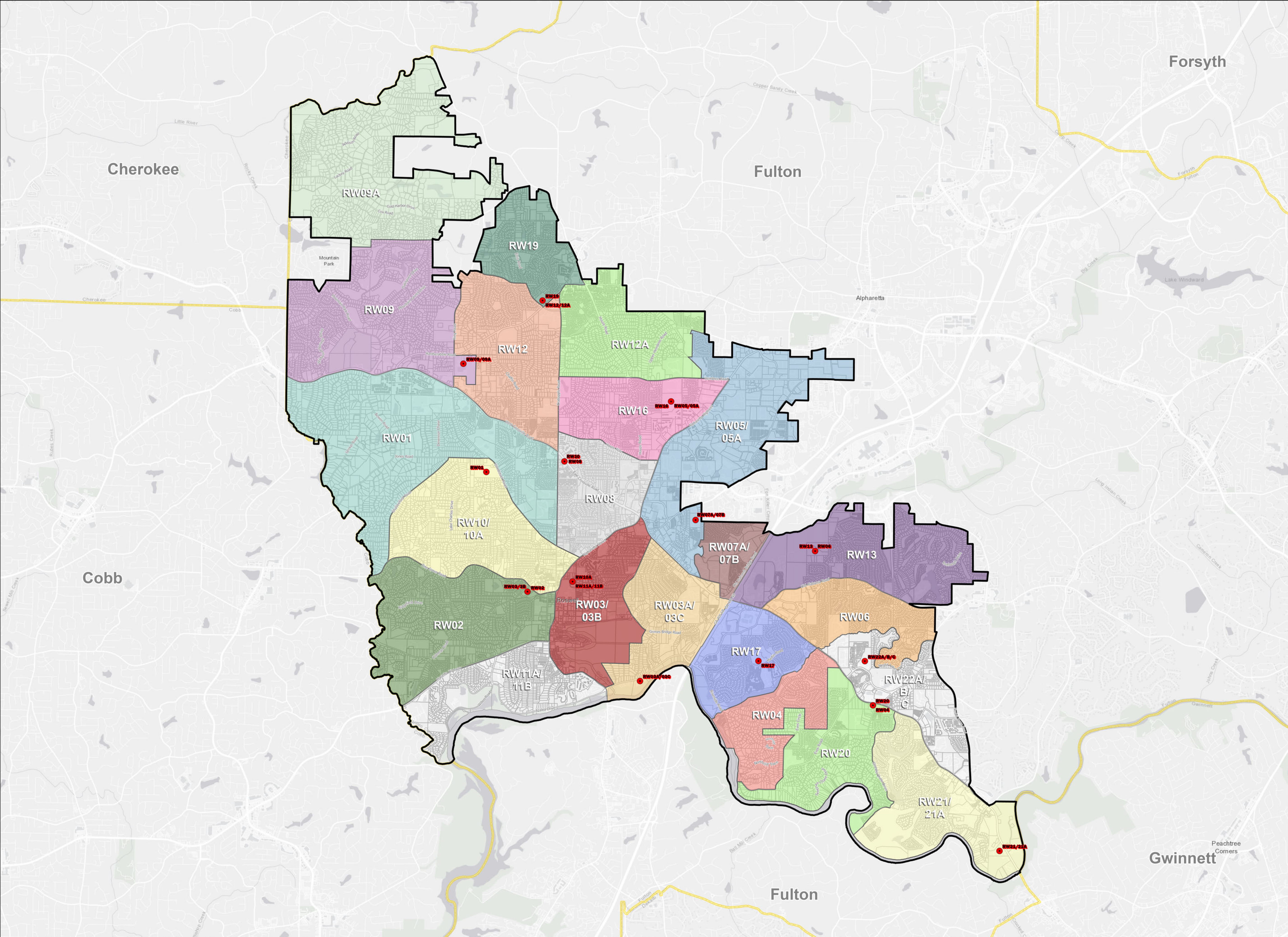

- RW01
- RW02
- RW03/03B
- RW03A/03C
- RW04
- RW05/05A
- RW06
- RW07A/07B
- RW08
- RW09
- RW09A
- RW10/10A
- RW11A
- RW12
- RW12A
- RW13
- RW16
- RW17
- RW19
- RW20
- RW21/21A
- RW22A/22C
- City Limits
- Parcels
- County Boundaries
- Polling Place

Polling Place ID	Polling Location	Address
RW01	Crabapple Middle School	10900 Woodstock Rd
RW02	Temple Beth Tikvah	9955 Coleman Rd
RW03/3B	Temple Beth Tikvah	9955 Coleman Rd
RW03A/03C	St Andrew Catholic Church	675 Riverside Rd
RW04	East Roswell Library	2301 Holcomb Bridge Road
RW05/05A	Elkins Pointe Middle School	11290 Elkins Road
RW06	Northwood Elementary School	10200 Wooten Road
RW07A/07B	Mimosa Elementary School	1550 Warsaw Rd
RW08	Crosspointe Community Church	77 E Crossville Rd Suite 100
RW09/09A	Roswell High School	11595 King Road
RW10/10A	Crosspointe Community Church	77 E Crossville Rd Suite 100
RW11A	Roswell Library	115 Norcross Street
RW11A/11B	Roswell Library	115 Norcross Street
RW12/12A	North River Baptist Church	12090 Hardscrabble Road
RW13	Northwood Elementary School	10200 Wooten Road
RW16	Elkins Pointe Middle School	11290 Elkins Road
RW17	Esther Jackson Elementary School	1400 Martin Rd
RW19	North River Baptist Church	12090 Hardscrabble Road
RW20	East Roswell Library	2301 Holcomb Bridge Road
RW21/21A	Johns Creek Environmental Campus	8100 Holcomb Bridge Road
RW22A/B/C	Hillside Elementary School	9250 Scott Road

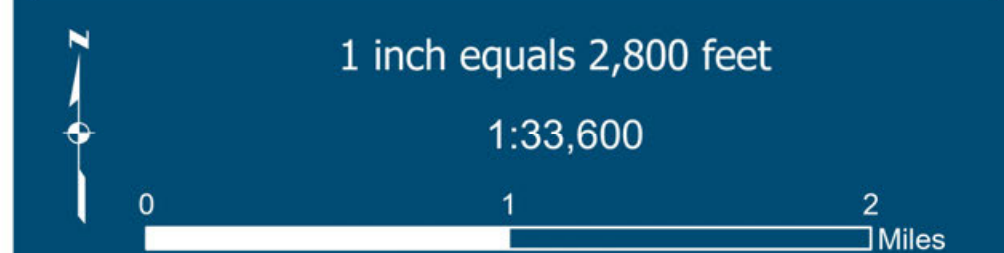

Created By: Palmer Rogers | Created Date: 01/14/2022 | Updated Date: 1/24/2024  
 Document Path: G:\Palmer\Elections\2023\2023\_Voting\_Precincts\_05312023.aprx

Sources: City of Roswell GIS (2022); Esri (2022); Fulton County GIS (2022)

The City of Roswell attempts to create, use, and maintain accurate spatial data. However, the City of Roswell does not warrant the accuracy or currency of the data contained herein. All data is provided "as is" with all faults, without warranty of any kind, either expressed or implied, including, but not limited to, the implied warranties of merchantability or fitness for a particular purpose.

