

OWNER'S REPRESENTATIVE AND 24 HR. CONTACT-MR. DANIEL OWENS, PROJECT COORDINATOR, CITY OF ROSWELL RECREATION & PARKS DEPT. (678) 794-5109

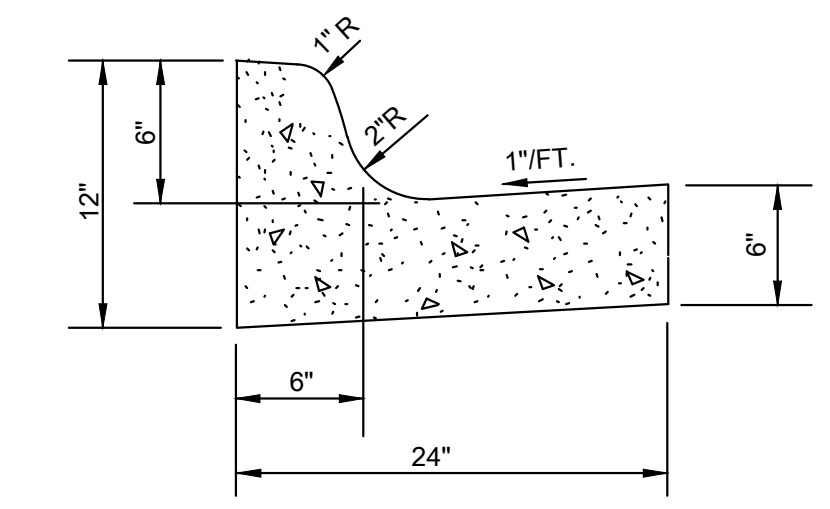

**CONCRETE CURB AND GUTTER**  
NOT TO SCALE

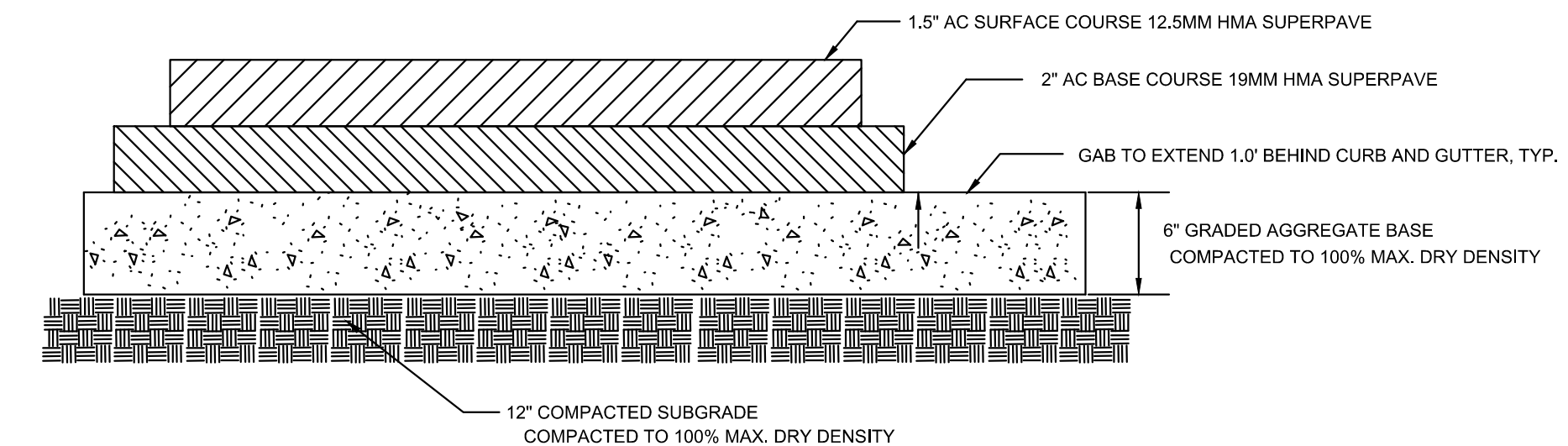

**LIGHT DUTY ASPHALT PAVEMENT CROSS SECTION**  
NOT TO SCALE

**NOTES:**

1. THIS SURVEY WAS PREPARED BY FOOTHILLS LAND SURVEYING, LLC LOCATED AT 164 HIGHLANDS DRIVE, WOODSTOCK, GA 30188 PH: (678) 533-8637. ONSITE CIVIL TAKES NO RESPONSIBILITY FOR THE SURVEY.
2. INFORMATION REGARDING THE REPUTED PRESENCE, SIZE, CHARACTER, AND LOCATION OF EXISTING UNDERGROUND UTILITIES AND STRUCTURES IS SHOWN HEREON. THE LOCATION AND ARRANGEMENT OF UNDERGROUND UTILITIES AND STRUCTURES SHOWN HEREON MAY BE INACCURATE AND UTILITIES AND STRUCTURES NOT SHOWN MAY BE ENCOUNTERED. IT IS THE CONTRACTOR'S RESPONSIBILITY TO LOCATE ALL UNDERGROUND UTILITIES AND STRUCTURES PRIOR TO CONSTRUCTION.
3. FOR PLANS, SECTIONS AND DETAILS OF THE DRIVE-THRU WITH METAL ROOF AND THE CANOPY WALK WITH METAL ROOF SEE SHEETS 2 & 3.
4. IT IS THE RESPONSIBILITY OF THE CONTRACTOR TO PROVIDE ADEQUATE EROSION CONTROL MEASURES. IF ADDITIONAL EROSION CONTROL MEASURES ARE NECESSARY, CONTRACTOR TO PROVIDE AT OWN EXPENSE.

**ON SITE CIVIL GROUP**  
985 BIRMINGHAM RD, SUITE 501-340, MILTON, GA 30004  
PH: (678) 794-5109  
WWW.ONSITECIVIL.COM  
INFO@ONSITECIVIL.COM

THESE DRAWINGS ARE THE PROPERTY OF ONSITE CIVIL GROUP, LLC AND SHALL NOT BE REPRODUCED IN WHOLE OR IN PART WITHOUT THE EXPRESS WRITTEN PERMISSION OF ONSITE CIVIL GROUP, LLC.

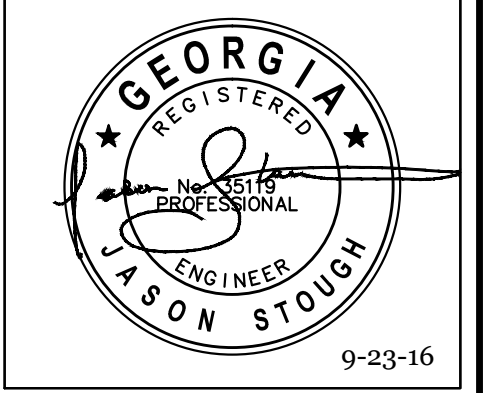

| REVISIONS |      |             |
|-----------|------|-------------|
| No.       | DATE | DESCRIPTION |
|           |      |             |
|           |      |             |
|           |      |             |

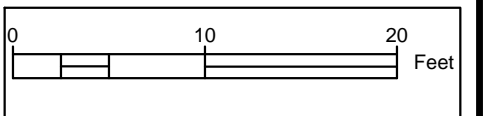

PREPARED FOR:  
CITY OF ROSWELL RECREATION & PARKS DEPARTMENT, GEORGIA

EXTERIOR RENOVATIONS  
PHYSICAL ACTIVITY CENTER BUILDING "B"  
ROSWELL AREA PARK

**SITE PLAN**

DATE: 9-23-16  
PROJECT: 16-048