

# Green Infrastructure Inventory Low Impact Development Area 1 Roswell, GA



### Legend

**Green Infrastructures  
Low Impact Development  
Area 1**

- Bioretention Cell
- Enhanced Swale
- Extended Detention Wetland
- Filter Strip
- Infiltration Trench
- Pervious Pavement
- Porous Pavement
- Sand Filter
- Surface Infiltration Trench
- UG Chambers w Infiltration

**Base Map**

- Streams
- Roswell City Limit

**MS4 Inspection Areas**

- Area 1 5/1/18-4/30/19
- Area 2 5/1/19-4/30/20
- Area 3 5/1/20-4/30/21
- Area 4 5/1/21-4/30/22
- Area 5 5/1/22-4/30/23

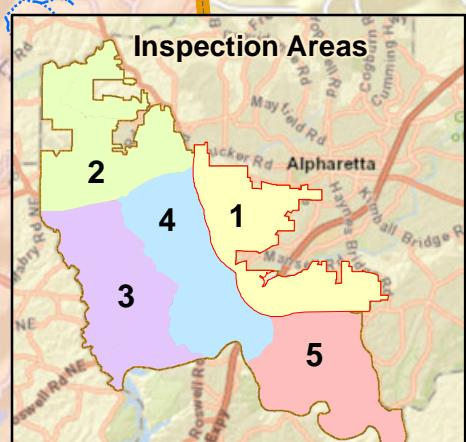
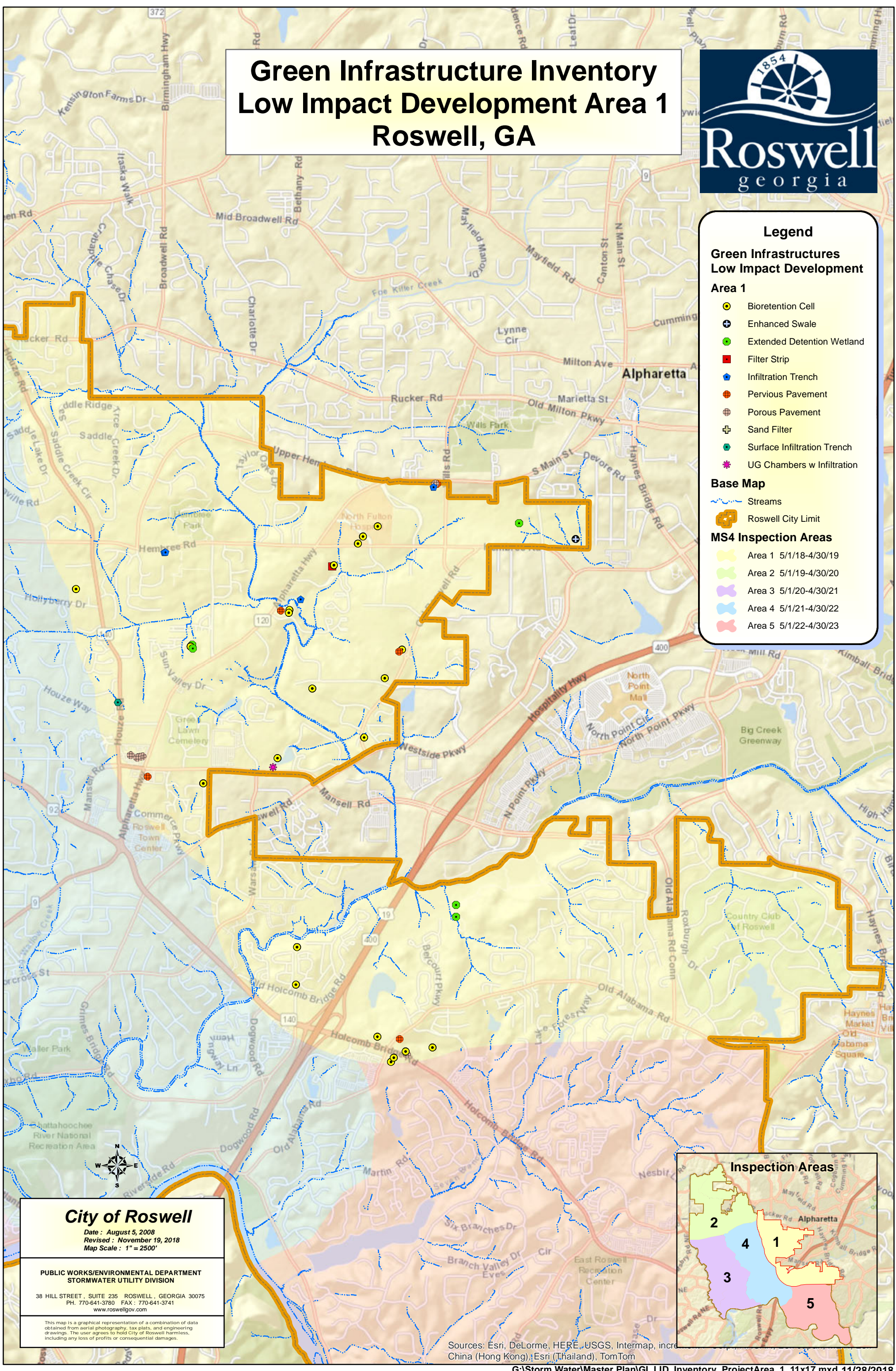

**City of Roswell**  
 Date : August 5, 2008  
 Revised : November 19, 2018  
 Map Scale : 1" = 2500'

**PUBLIC WORKS/ENVIRONMENTAL DEPARTMENT  
 STORMWATER UTILITY DIVISION**

38 HILL STREET, SUITE 235 ROSWELL, GEORGIA 30075  
 PH. 770-641-3780 FAX: 770-641-3741  
 www.roswellgov.com

This map is a graphical representation of a combination of data obtained from aerial photography, tax plats, and engineering drawings. The user agrees to hold City of Roswell harmless, including any loss of profits or consequential damages.

Sources: Esri, DeLorme, HERE, USGS, Intermap, increment P Corp., GEBCO, Swisstopo, Mapbox, Esri, China (Hong Kong), Esri (Thailand), TomTom

# Green Infrastructure Inventory Low Impact Development Area 2 Roswell, GA



### Legend

#### Green Infrastructures Low Impact Development

##### Area 2

- Bioretention Cell
- Enhanced Swale
- Extended Detention Wetland
- Filter Strip
- Infiltration Trench
- Pervious Pavement
- Porous Pavement
- Sand Filter
- Surface Infiltration Trench
- UG Chambers w Infiltration

##### Base Map

- Streams
- Roswell City Limit

##### MS4 Inspection Areas

- Area 1 5/1/18-4/30/19
- Area 2 5/1/19-4/30/20
- Area 3 5/1/20-4/30/21
- Area 4 5/1/21-4/30/22
- Area 5 5/1/22-4/30/23

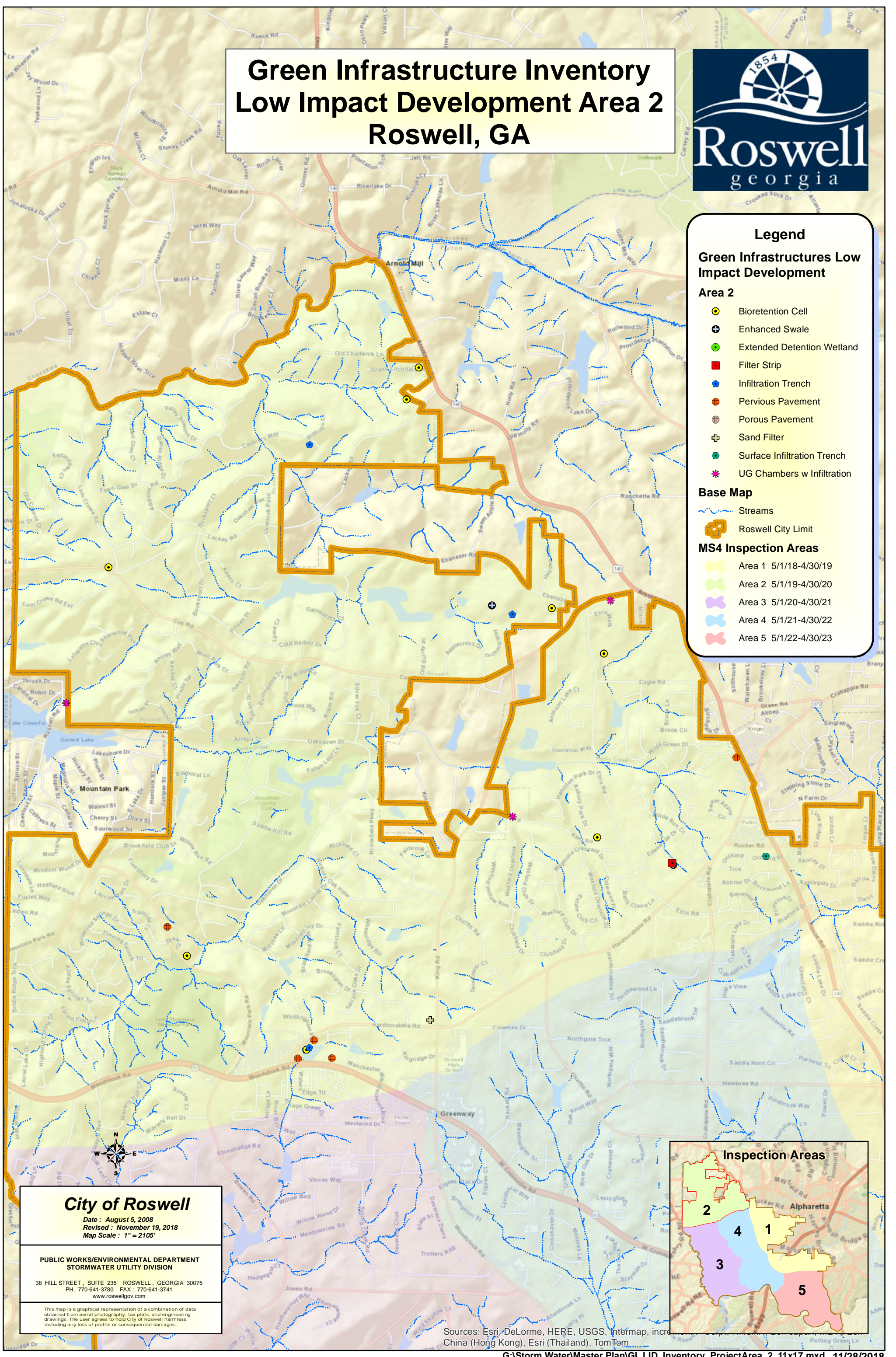

**City of Roswell**  
 Date : August 5, 2008  
 Revised : November 19, 2018  
 Map Scale : 1" = 2105'

**PUBLIC WORKS/ENVIRONMENTAL DEPARTMENT  
 STORMWATER UTILITY DIVISION**

38 HILL STREET, SUITE 235 ROSWELL, GEORGIA 30075  
 PH. 770-641-3780 FAX: 770-641-3741  
 www.roswellgov.com

This map is a graphical representation of a combination of data obtained from aerial photography, tax plats, and engineering drawings. The user agrees to hold City of Roswell harmless, including any loss of profits or consequential damages.

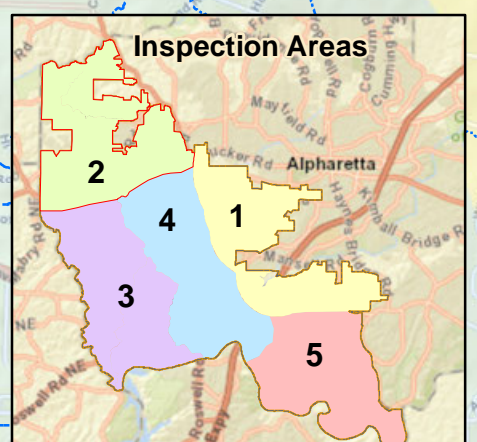

Sources: Esri, DeLorme, HERE, USGS, Intermap, inc, China (Hong Kong), Esri (Thailand), TomTom

# Green Infrastructure Inventory Low Impact Development Area 3 Roswell, GA



### Legend

**Green Infrastructures  
Low Impact Development  
Area 3**

- Bioretention Cell
- Enhanced Swale
- Extended Detention Wetland
- Filter Strip
- Infiltration Trench
- Pervious Pavement
- Porous Pavement
- Sand Filter
- Surface Infiltration Trench
- UG Chambers w Infiltration

**Base Map**

- Streams
- Roswell City Limit

**MS4 Inspection Areas**

- Area 1 5/1/18-4/30/19
- Area 2 5/1/19-4/30/20
- Area 3 5/1/20-4/30/21
- Area 4 5/1/21-4/30/22
- Area 5 5/1/22-4/30/23

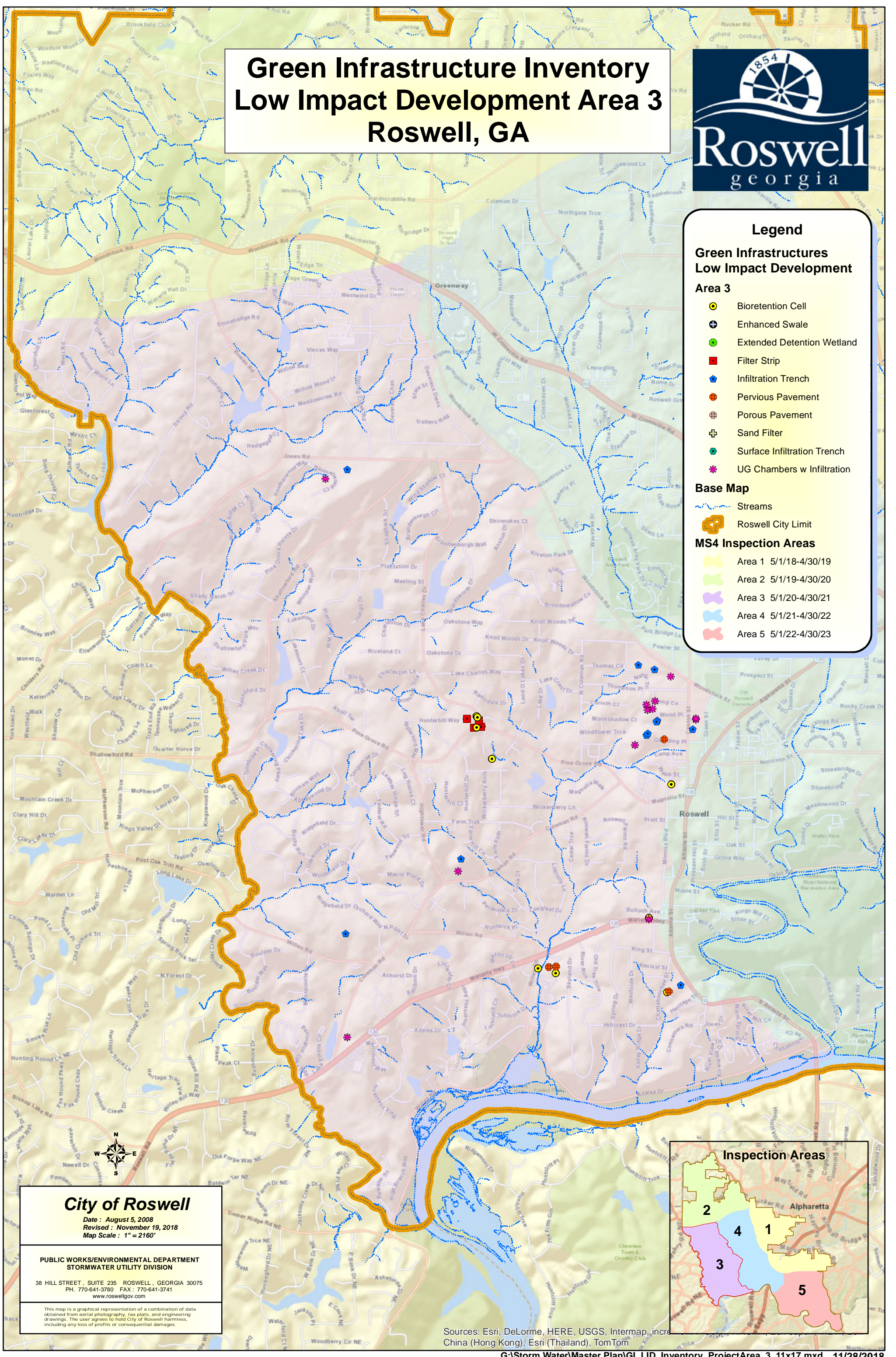

**City of Roswell**  
 Date : August 5, 2008  
 Revised : November 19, 2018  
 Map Scale : 1" = 2160'

**PUBLIC WORKS/ENVIRONMENTAL DEPARTMENT  
 STORMWATER UTILITY DIVISION**

38 HILL STREET, SUITE 235 ROSWELL, GEORGIA 30075  
 PH. 770-641-3780 FAX: 770-641-3741  
 www.roswellgov.com

This map is a graphical representation of a combination of data obtained from aerial photography, tax plats, and engineering drawings. The user agrees to hold City of Roswell harmless, including any loss of profits or consequential damages.

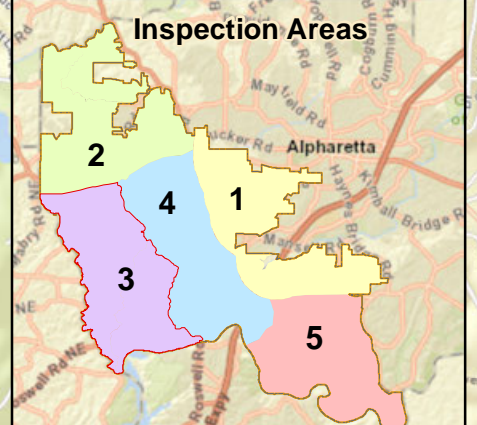

Sources: Esri, DeLorme, HERE, USGS, Intermap, inc, China (Hong Kong), Esri (Thailand), TomTom

# Green Infrastructure Inventory Low Impact Development Area 4 Roswell, GA



### Legend

**Green Infrastructures  
Low Impact Development  
Area 4**

- Bioretention Cell
- Enhanced Swale
- Extended Detention Wetland
- Filter Strip
- Infiltration Trench
- Pervious Pavement
- Porous Pavement
- Sand Filter
- Surface Infiltration Trench
- UG Chambers w Infiltration

**Base Map**

- Streams
- Roswell City Limit

**MS4 Inspection Areas**

- Area 1 5/1/18-4/30/19
- Area 2 5/1/19-4/30/20
- Area 3 5/1/20-4/30/21
- Area 4 5/1/21-4/30/22
- Area 5 5/1/22-4/30/23

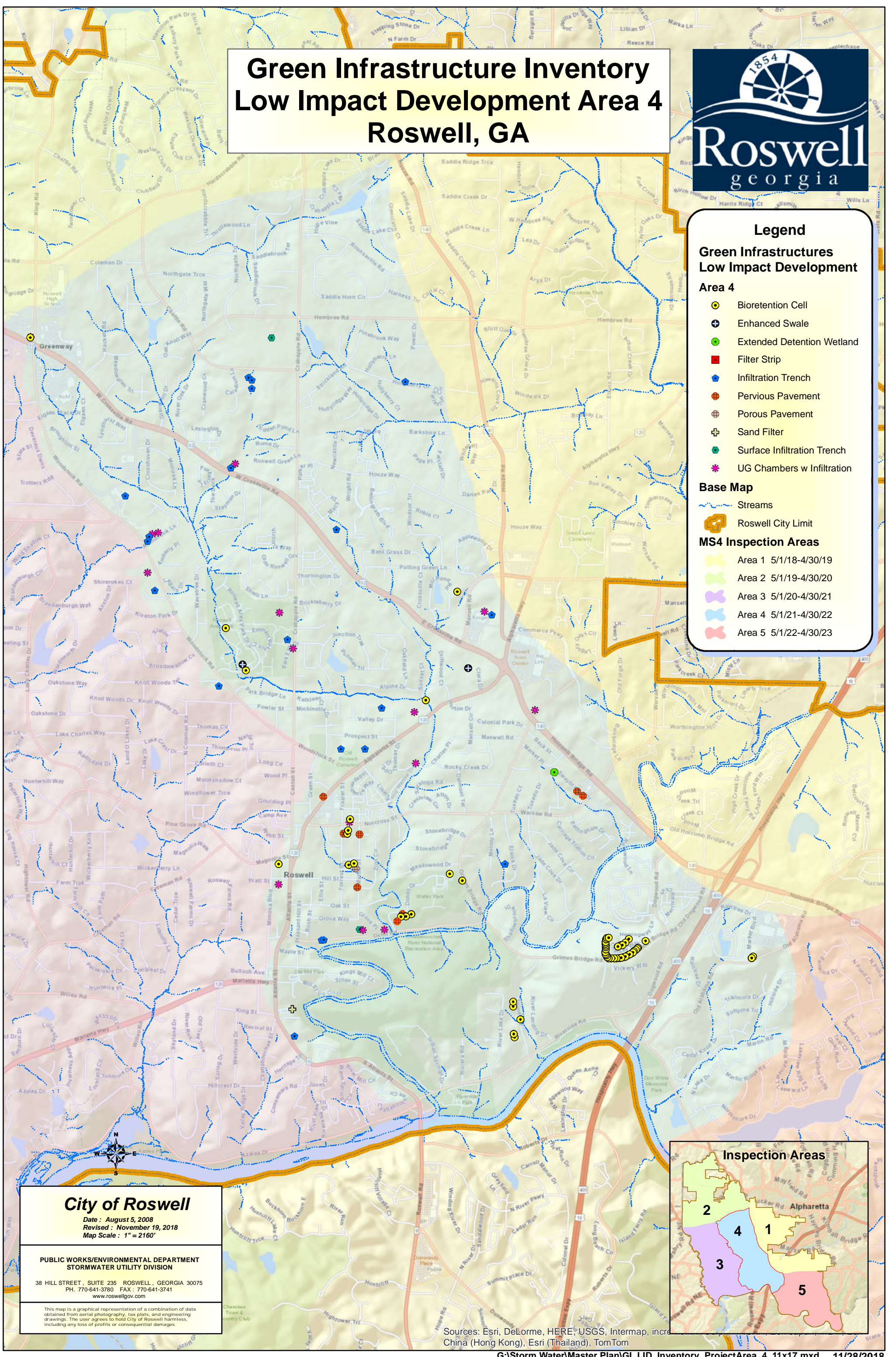

**City of Roswell**  
 Date : August 5, 2008  
 Revised : November 19, 2018  
 Map Scale : 1" = 2160'

**PUBLIC WORKS/ENVIRONMENTAL DEPARTMENT  
 STORMWATER UTILITY DIVISION**

38 HILL STREET, SUITE 235 ROSWELL, GEORGIA 30075  
 PH. 770-641-3780 FAX: 770-641-3741  
 www.roswellgov.com

This map is a graphical representation of a combination of data obtained from aerial photography, tax plats, and engineering drawings. The user agrees to hold City of Roswell harmless, including any loss of profits or consequential damages.

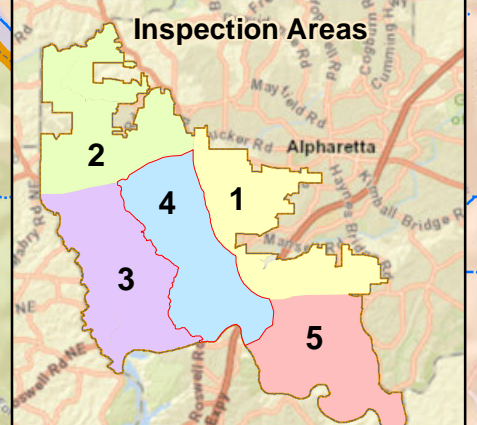

Sources: Esri, DeLorme, HERE, USGS, Intermap, inc, China (Hong Kong), Esri (Thailand), TomTom

# Green Infrastructure Inventory Low Impact Development Area 5 Roswell, GA



### Legend

**Green Infrastructures  
Low Impact Development  
Area 5**

- Bioretention Cell
- Enhanced Swale
- Extended Detention Wetland
- Filter Strip
- Infiltration Trench
- Pervious Pavement
- Porous Pavement
- Sand Filter
- Surface Infiltration Trench
- UG Chambers w Infiltration

**Base Map**

- Streams
- Roswell City Limit

**MS4 Inspection Areas**

- Area 1 5/1/18-4/30/19
- Area 2 5/1/19-4/30/20
- Area 3 5/1/20-4/30/21
- Area 4 5/1/21-4/30/22
- Area 5 5/1/22-4/30/23



**City of Roswell**  
 Date : August 5, 2008  
 Revised : November 19, 2018  
 Map Scale : 1" = 2000'

---

**PUBLIC WORKS/ENVIRONMENTAL DEPARTMENT  
 STORMWATER UTILITY DIVISION**

38 HILL STREET, SUITE 235 ROSWELL, GEORGIA 30075  
 PH. 770-641-3780 FAX: 770-641-3741  
 www.roswellgov.com

---

This map is a graphical representation of a combination of data obtained from aerial photography, tax plats, and engineering drawings. The user agrees to hold City of Roswell harmless, including any loss of profits or consequential damages.

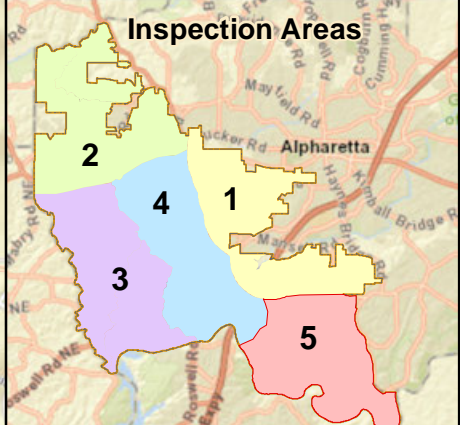

# Watershed Delineations and 305(b)/303(d) Listing Assessments for Roswell, GA



## Legend

### 305(b)/303(d) Listed Waters

- Supporting
- Not Supporting

### Schools

- Elementary
- Middle School
- High School
- Private School

### Base Map

- + Water Sample Station
- Stream
- Streets
- Roswell Water System Extent
- Roswell City Limit

### Watershed

- Foe Killer Creek
- Middle Big Creek
- Rocky Creek
- Roswell Lower Chattahoochee
- Roswell Upper Chattahoochee
- Upper Big Creek
- Upper Little River
- Willeo Creek

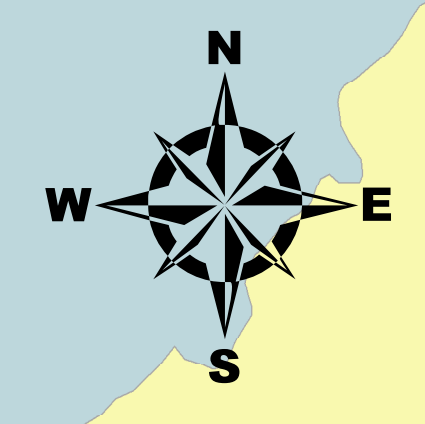
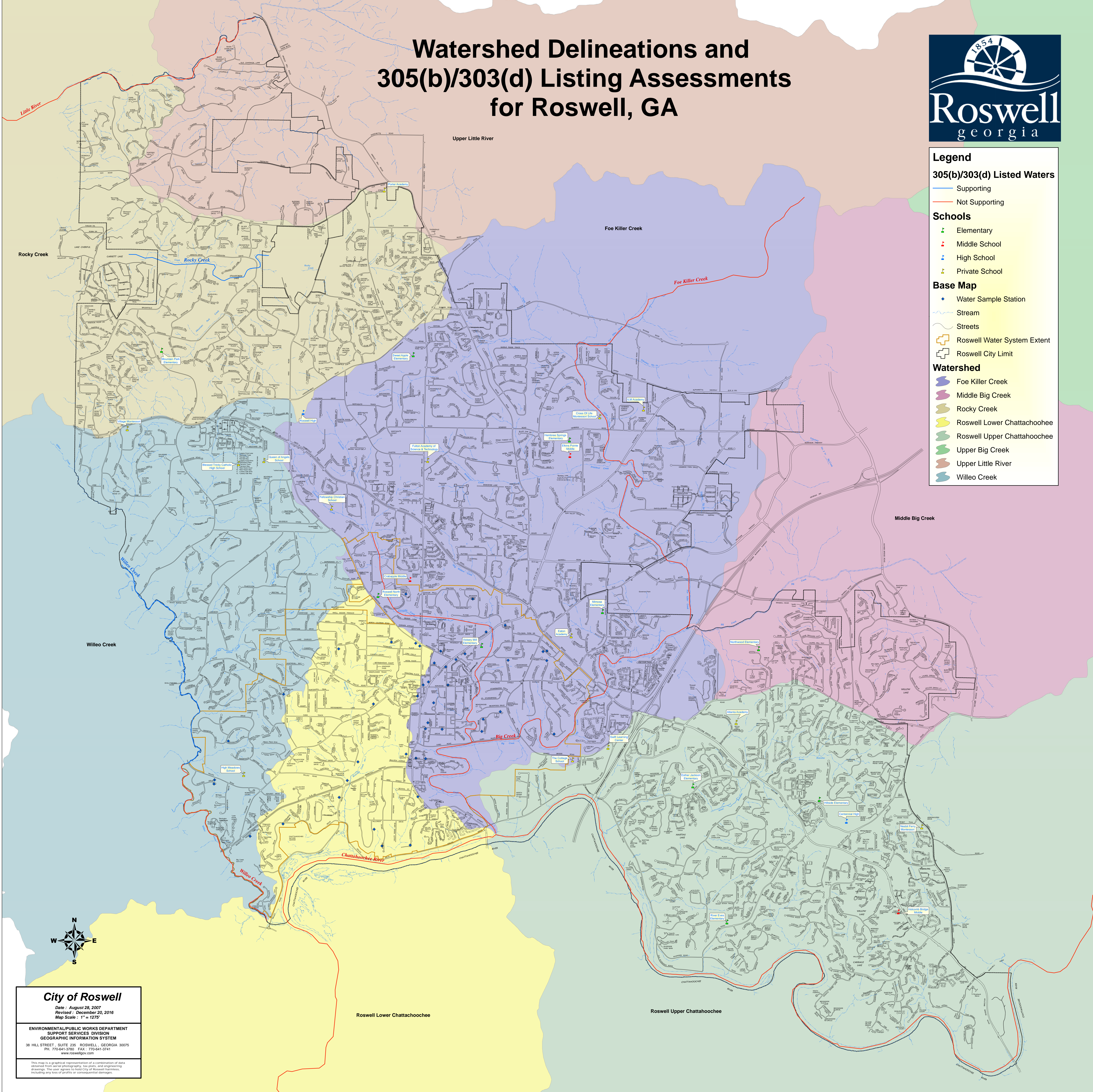

## City of Roswell

Date : August 28, 2007  
Revised : December 20, 2016  
Map Scale : 1" = 1275'

ENVIRONMENTAL/PUBLIC WORKS DEPARTMENT  
SUPPORT SERVICES DIVISION  
GEOGRAPHIC INFORMATION SYSTEM  
38 HILL STREET, SUITE 235 ROSWELL, GEORGIA 30075  
PH: 770-641-3780 FAX: 770-641-3741  
www.roswellga.gov

This map is a graphical representation of a combination of data obtained from aerial photography, tax data, and engineering drawings. The user agrees to hold City of Roswell harmless, including any loss of profits or consequential damages.

# Stormwater Structure Inventory Inspection Area 1 Roswell, GA



### Legend

**Stormwater Structures**

**Area 1**

- Box Culvert
- Catch Basin
- Drop Inlet
- End of Pipe
- Flared End Section
- Flume
- Headwall
- Hooded Grate Inlet
- Junction Box
- Other
- Outlet Structure
- Unknown
- Yard Inlet
- Stormwater Pipe

**Base Map**

- Streams
- Roswell City Limit

**MS4 Inspection Areas**

- Area 1 5/1/18-4/30/19
- Area 2 5/1/19-4/30/20
- Area 3 5/1/20-4/30/21
- Area 4 5/1/21-4/30/22
- Area 5 5/1/22-4/30/23

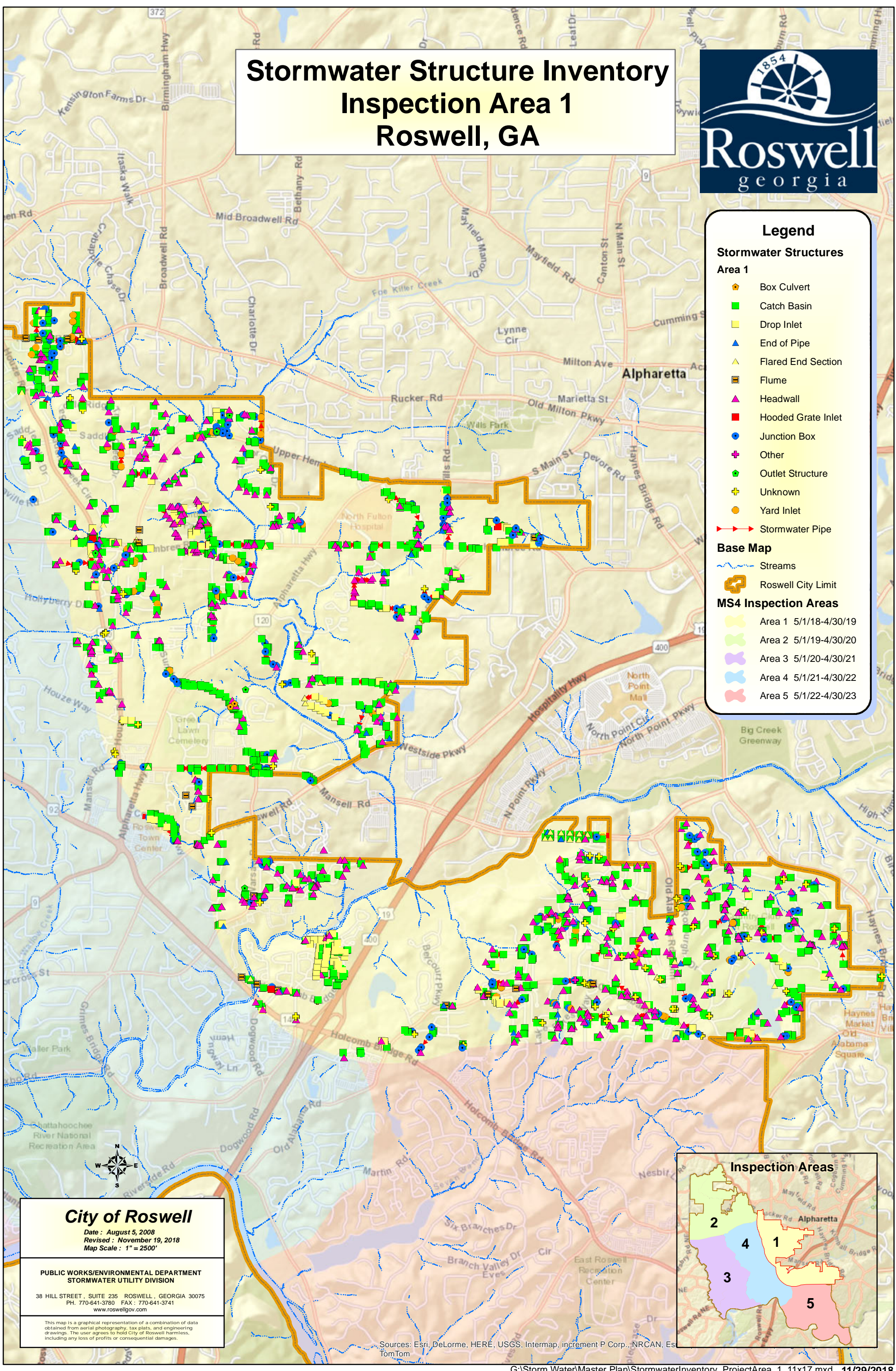

**City of Roswell**  
 Date : August 5, 2008  
 Revised : November 19, 2018  
 Map Scale : 1" = 2500'

**PUBLIC WORKS/ENVIRONMENTAL DEPARTMENT  
 STORMWATER UTILITY DIVISION**

38 HILL STREET, SUITE 235 ROSWELL, GEORGIA 30075  
 PH. 770-641-3780 FAX: 770-641-3741  
 www.roswellgov.com

This map is a graphical representation of a combination of data obtained from aerial photography, tax plats, and engineering drawings. The user agrees to hold City of Roswell harmless, including any loss of profits or consequential damages.

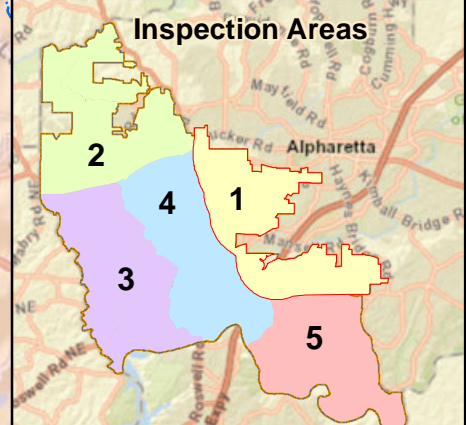

Sources: Esri, DeLorme, HERE, USGS, Intermap, increment P Corp., NRCAN, Esri, TomTom

# Stormwater Structure Inventory Inspection Area 2 Roswell, GA



**Legend**

**Stormwater Structures**

**Area 2**

- ◆ Box Culvert
- Catch Basin
- Drop Inlet
- ▲ End of Pipe
- ▲ Flared End Section
- ▬ Flume
- ▲ Headwall
- Hooded Grate Inlet
- Junction Box
- ✦ Other
- ◆ Outlet Structure
- ✦ Unknown
- Yard Inlet
- Stormwater Pipe

**Base Map**

- ~ Streams
- ▭ Roswell City Limit

**MS4 Inspection Areas**

- Area 1 5/1/18-4/30/19
- Area 2 5/1/19-4/30/20
- Area 3 5/1/20-4/30/21
- Area 4 5/1/21-4/30/22
- Area 5 5/1/22-4/30/23

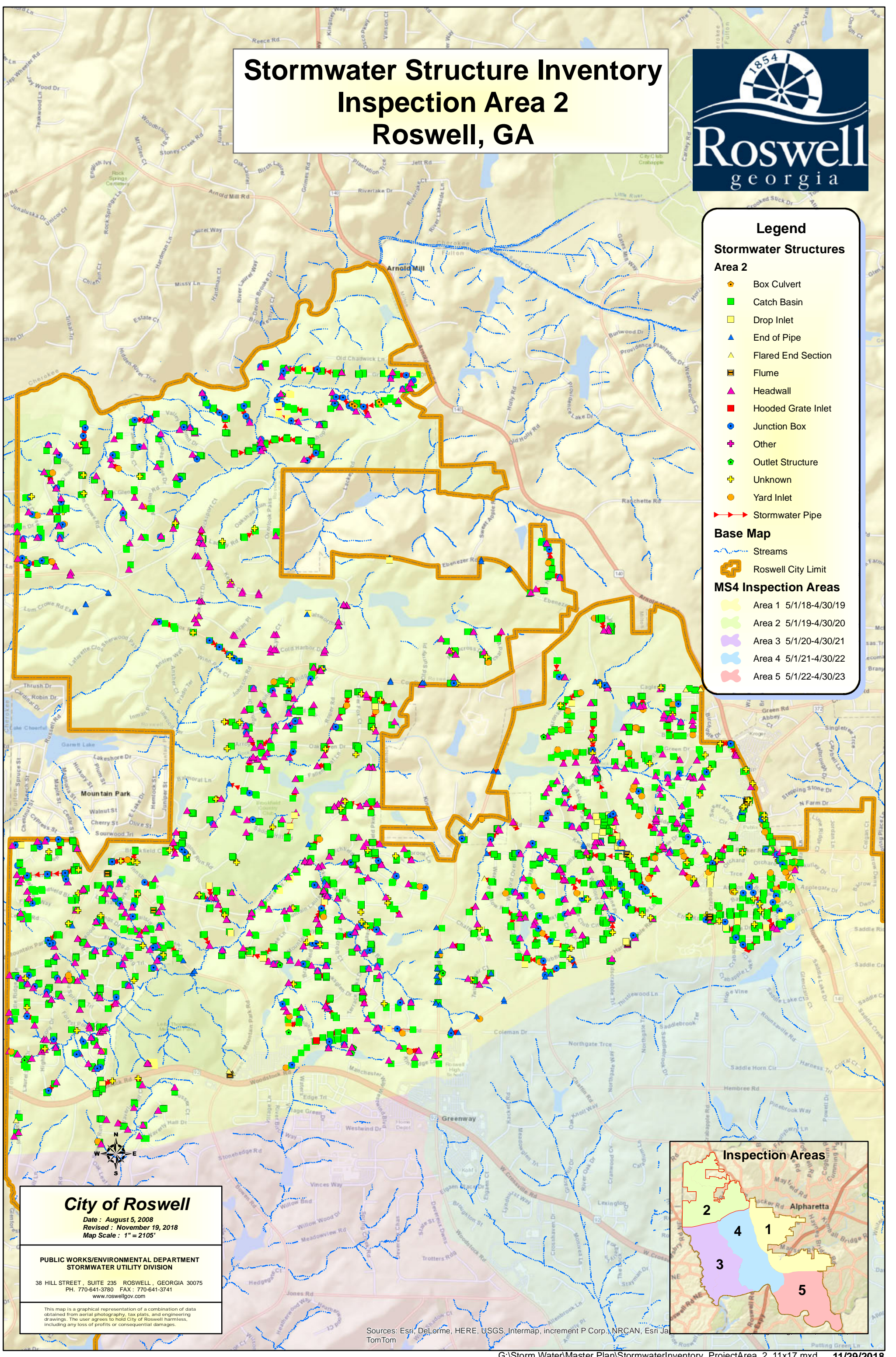

**City of Roswell**  
 Date : August 5, 2008  
 Revised : November 19, 2018  
 Map Scale : 1" = 2105'

**PUBLIC WORKS/ENVIRONMENTAL DEPARTMENT  
 STORMWATER UTILITY DIVISION**

38 HILL STREET, SUITE 235 ROSWELL, GEORGIA 30075  
 PH. 770-641-3780 FAX: 770-641-3741  
 www.roswellgov.com

This map is a graphical representation of a combination of data obtained from aerial photography, tax plats, and engineering drawings. The user agrees to hold City of Roswell harmless, including any loss of profits or consequential damages.

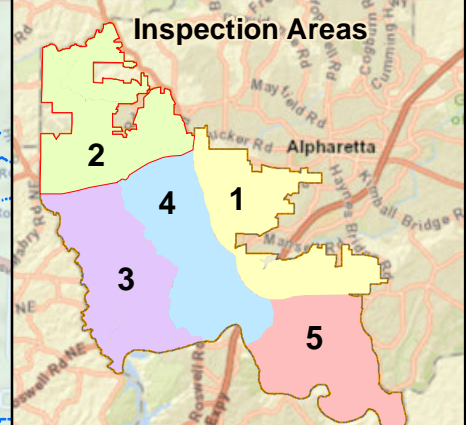

Sources: Esri, DeLorme, HERE, USGS, Intermap, increment P Corp., NRCAN, Esri Ja TomTom



# Stormwater Structure Inventory Inspection Area 3 Roswell, GA



### Legend

**Stormwater Structures**

**Area 3**

- Box Culvert
- Catch Basin
- Drop Inlet
- End of Pipe
- Flared End Section
- Flume
- Headwall
- Hooded Grate Inlet
- Junction Box
- Other
- Outlet Structure
- Unknown
- Yard Inlet
- Stormwater Pipe

**Base Map**

- Streams
- Roswell City Limit

**MS4 Inspection Areas**

- Area 1 5/1/18-4/30/19
- Area 2 5/1/19-4/30/20
- Area 3 5/1/20-4/30/21
- Area 4 5/1/21-4/30/22
- Area 5 5/1/22-4/30/23

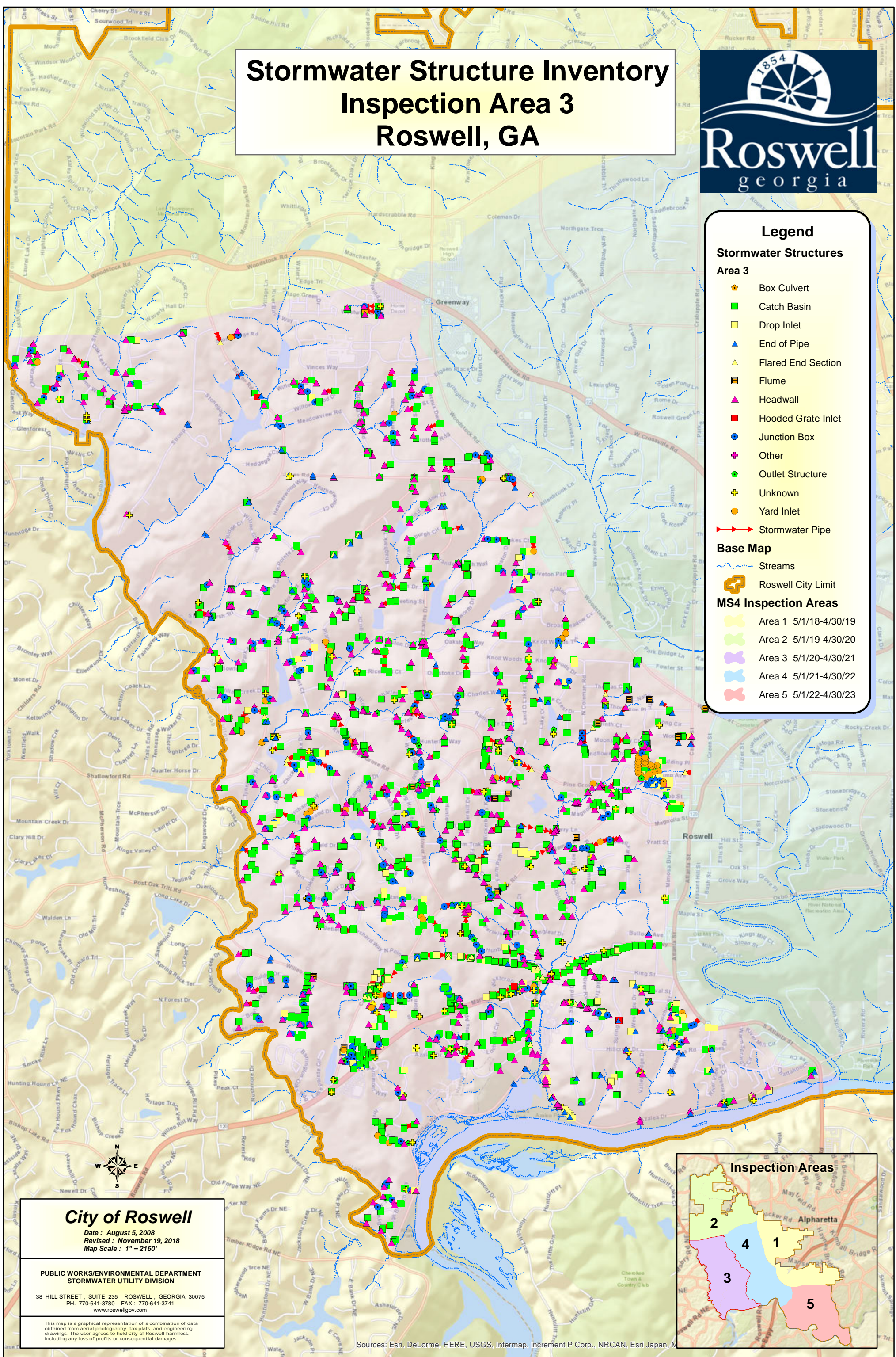

**City of Roswell**  
 Date : August 5, 2008  
 Revised : November 19, 2018  
 Map Scale : 1" = 2160'

**PUBLIC WORKS/ENVIRONMENTAL DEPARTMENT  
 STORMWATER UTILITY DIVISION**

38 HILL STREET, SUITE 235 ROSWELL, GEORGIA 30075  
 PH. 770-641-3780 FAX: 770-641-3741  
 www.roswellgov.com

This map is a graphical representation of a combination of data obtained from aerial photography, tax plats, and engineering drawings. The user agrees to hold the City of Roswell harmless, including any loss of profits or consequential damages.

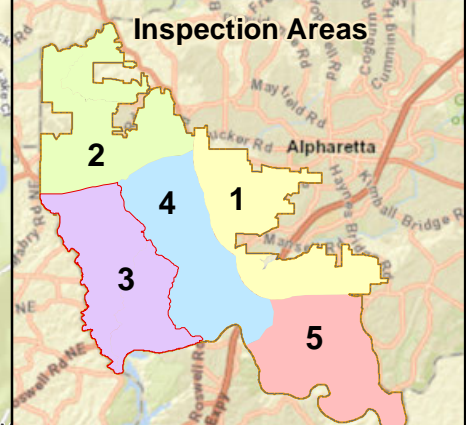

Sources: Esri, DeLorme, HERE, USGS, Intermap, increment P Corp., NRCAN, Esri Japan, M

# Stormwater Structure Inventory Inspection Area 4 Roswell, GA



### Legend

**Stormwater Structures**

**Area 4**

- Box Culvert
- Catch Basin
- Drop Inlet
- End of Pipe
- Flared End Section
- Flume
- Headwall
- Hooded Grate Inlet
- Junction Box
- Other
- Outlet Structure
- Unknown
- Yard Inlet
- Stormwater Pipe

**Base Map**

- Streams
- Roswell City Limit

**MS4 Inspection Areas**

- Area 1 5/1/18-4/30/19
- Area 2 5/1/19-4/30/20
- Area 3 5/1/20-4/30/21
- Area 4 5/1/21-4/30/22
- Area 5 5/1/22-4/30/23

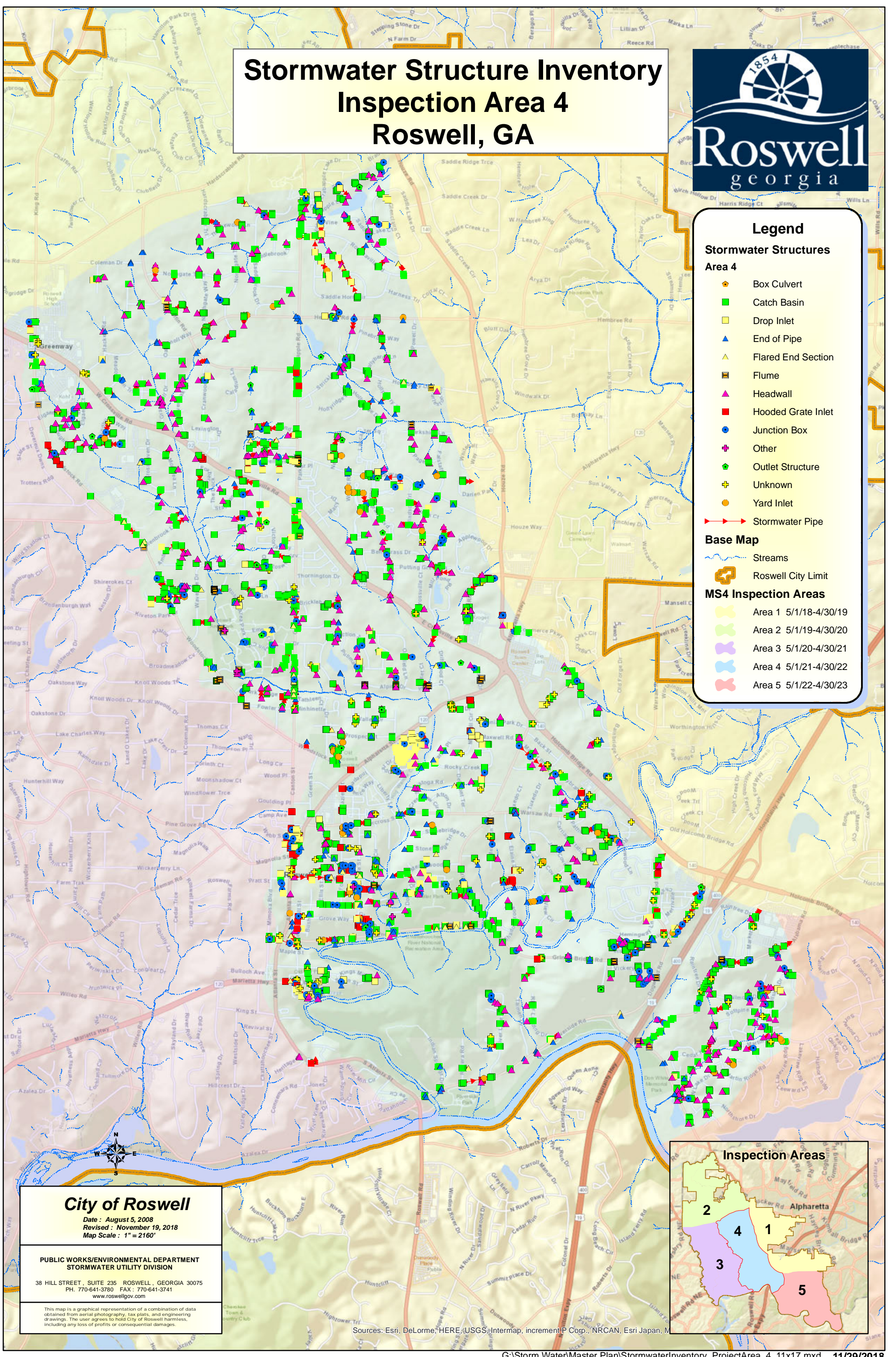

**City of Roswell**  
 Date : August 5, 2008  
 Revised : November 19, 2018  
 Map Scale : 1" = 2160'

**PUBLIC WORKS/ENVIRONMENTAL DEPARTMENT  
 STORMWATER UTILITY DIVISION**

38 HILL STREET, SUITE 235 ROSWELL, GEORGIA 30075  
 PH. 770-641-3780 FAX: 770-641-3741  
 www.roswellgov.com

This map is a graphical representation of a combination of data obtained from aerial photography, tax plats, and engineering drawings. The user agrees to hold City of Roswell harmless, including any loss of profits or consequential damages.

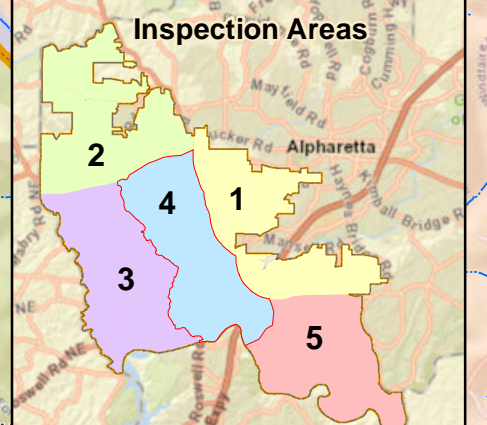

Sources: Esri, DeLorme, HERE, USGS, Intermap, increment P Corp., NRCAN, Esri Japan, M

# Stormwater Structure Inventory Inspection Area 5 Roswell, GA



**Legend**

**Stormwater Structures**

**Area 5**

- Box Culvert
- Catch Basin
- Drop Inlet
- End of Pipe
- Flared End Section
- Flume
- Headwall
- Hooded Grate Inlet
- Junction Box
- Other
- Outlet Structure
- Unknown
- Yard Inlet
- Stormwater Pipe

**Base Map**

- Streams
- Roswell City Limit

**MS4 Inspection Areas**

- Area 1 5/1/18-4/30/19
- Area 2 5/1/19-4/30/20
- Area 3 5/1/20-4/30/21
- Area 4 5/1/21-4/30/22
- Area 5 5/1/22-4/30/23

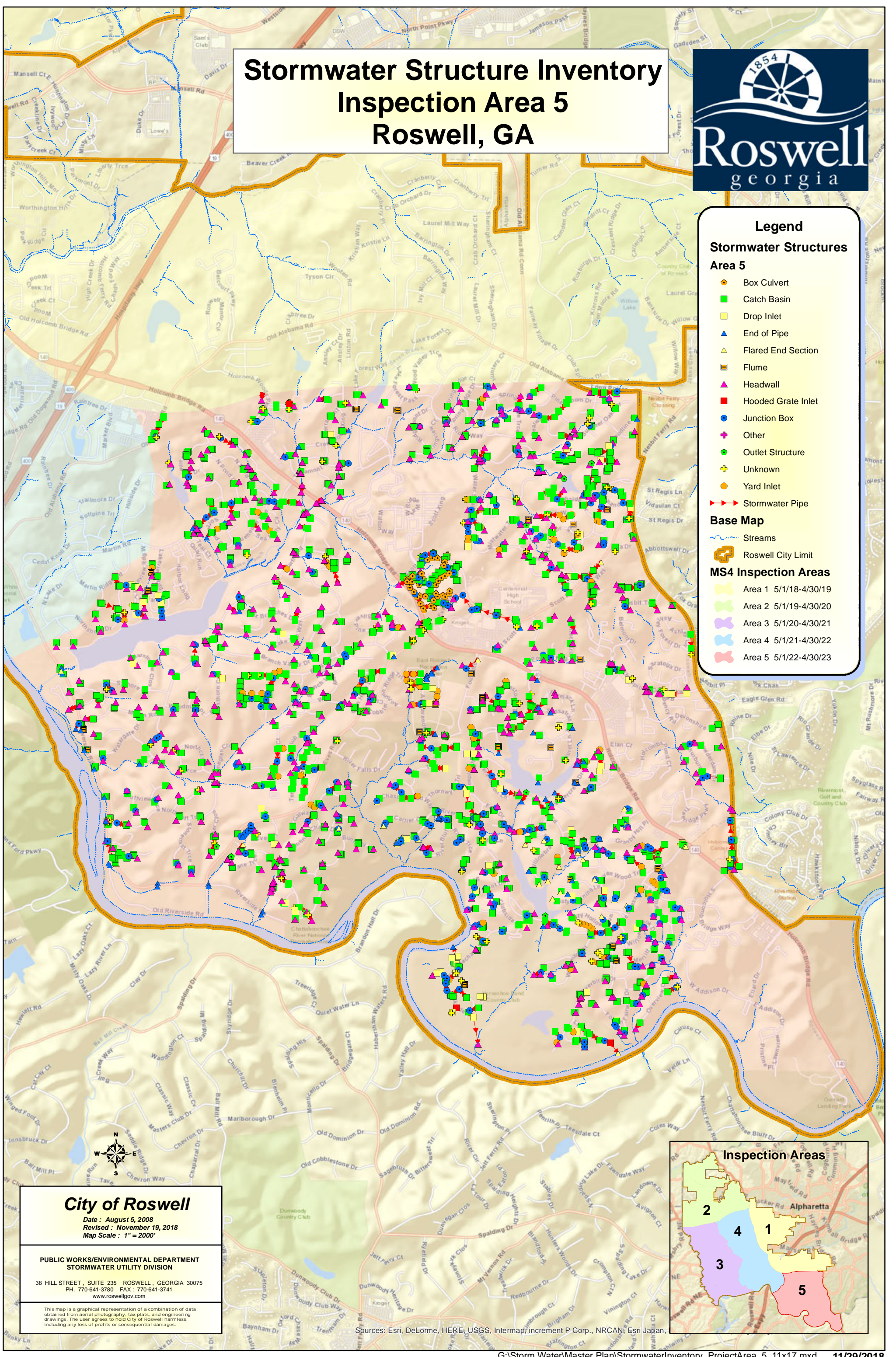

**City of Roswell**  
 Date : August 5, 2008  
 Revised : November 19, 2018  
 Map Scale : 1" = 2000'

**PUBLIC WORKS/ENVIRONMENTAL DEPARTMENT  
 STORMWATER UTILITY DIVISION**

38 HILL STREET, SUITE 235 ROSWELL, GEORGIA 30075  
 PH. 770-641-3780 FAX: 770-641-3741  
 www.roswellgov.com

This map is a graphical representation of a combination of data obtained from aerial photography, tax plats, and engineering drawings. The user agrees to hold City of Roswell harmless, including any loss of profits or consequential damages.

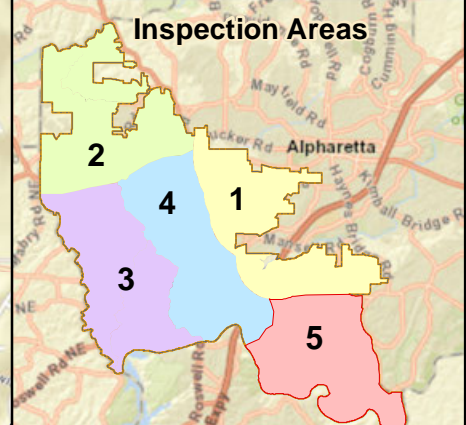

Sources: Esri, DeLorme, HERE, USGS, Intermap, increment P Corp., NRCAN, Esri Japan,

# Stormwater Waters of the State Outfalls and Ditch Inventory Area 1 Roswell, GA



**Legend**

**Stormwater Structures**

- WOS Outfall (Green pentagon)
- Non WOS Outfall (Black triangle)

**Ditches**

**WOS Outfall**

- Yes (Green wavy line)
- No (Orange wavy line)

**305(b)/303(d) Listed Waters**

- Supporting (Blue wavy line)
- Not Supporting (Red wavy line)

**Base Map**

- Streams (Blue dashed line)
- Roswell City Limit (Orange outline)

**MS4 Inspection Areas**

- Area 1 5/1/18-4/30/19 (Yellow)
- Area 2 5/1/19-4/30/20 (Light Green)
- Area 3 5/1/20-4/30/21 (Purple)
- Area 4 5/1/21-4/30/22 (Light Blue)
- Area 5 5/1/22-4/30/23 (Pink)

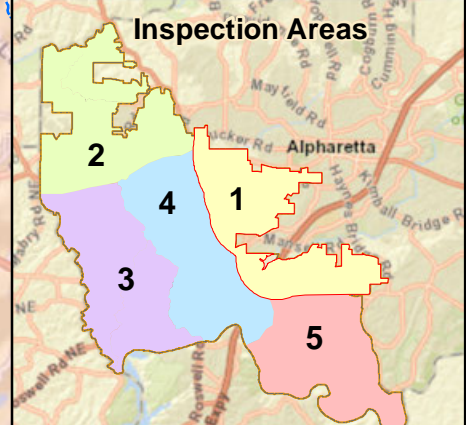
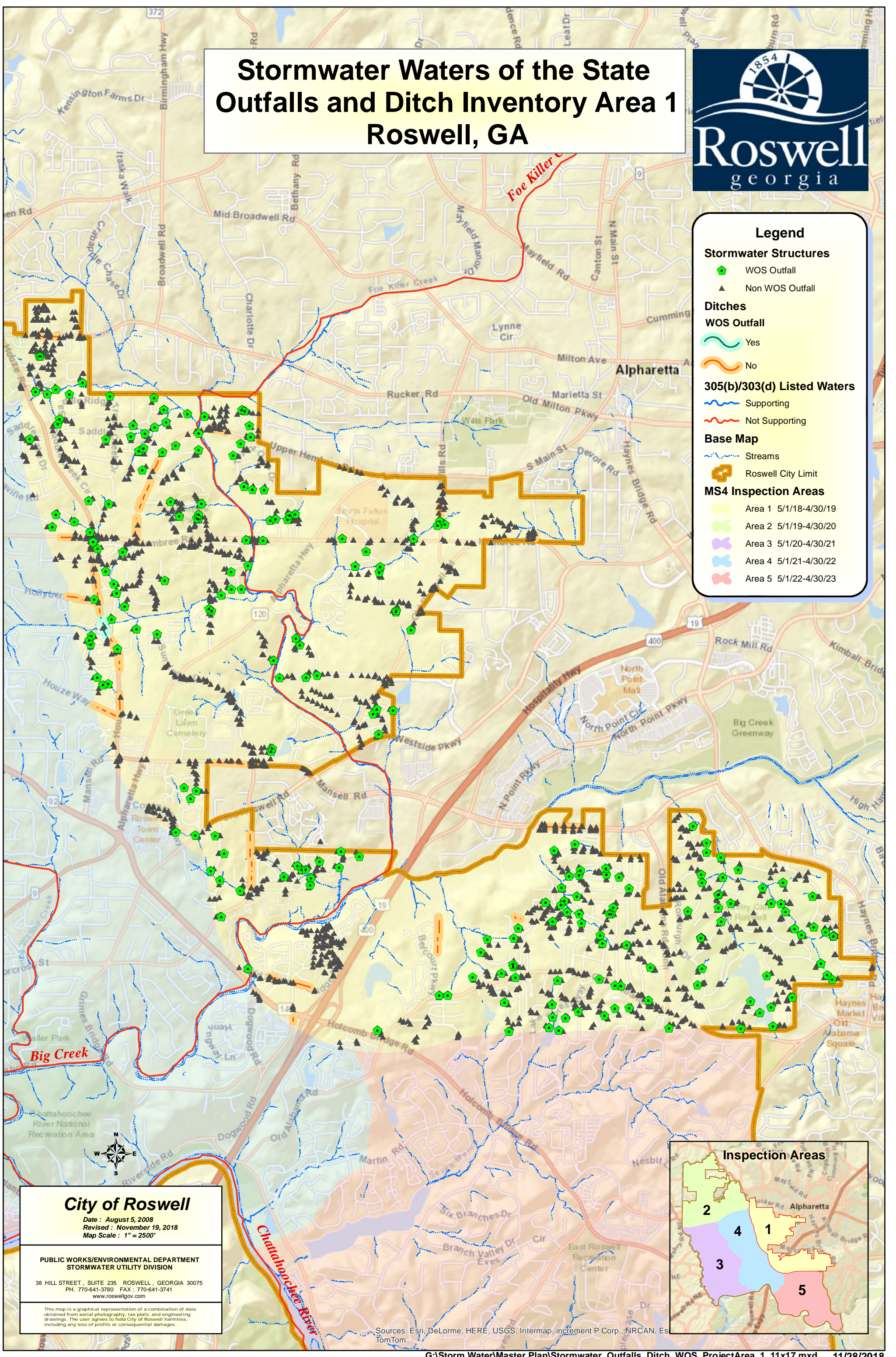

**City of Roswell**  
 Date : August 5, 2008  
 Revised : November 19, 2018  
 Map Scale : 1" = 2500'

**PUBLIC WORKS/ENVIRONMENTAL DEPARTMENT  
 STORMWATER UTILITY DIVISION**

38 HILL STREET, SUITE 235 ROSWELL, GEORGIA 30075  
 PH. 770-641-3780 FAX: 770-641-3741  
 www.roswellgov.com

This map is a graphical representation of a combination of data obtained from aerial photography, tax plats, and engineering drawings. The user agrees to hold City of Roswell harmless, including any loss of profits or consequential damages.

Sources: Esri, DeLorme, HERE, USGS, Intermap, increment P Corp., NRCAN, Esri, TomTom

# Stormwater Waters of the State Outfalls and Ditch Inventory Area 2 Roswell, GA



**Legend**

**Stormwater Structures**

- WOS Outfall (Green hexagon)
- Non WOS Outfall (Black triangle)

**Ditches**

**WOS Outfall**

- Yes (Green wavy line)
- No (Orange wavy line)

**305(b)/303(d) Listed Waters**

- Supporting (Blue wavy line)
- Not Supporting (Red wavy line)

**Base Map**

- Streams (Blue dashed line)
- Roswell City Limit (Orange outline)

**MS4 Inspection Areas**

- Area 1 5/1/18-4/30/19 (Yellow)
- Area 2 5/1/19-4/30/20 (Light Green)
- Area 3 5/1/20-4/30/21 (Purple)
- Area 4 5/1/21-4/30/22 (Light Blue)
- Area 5 5/1/22-4/30/23 (Pink)

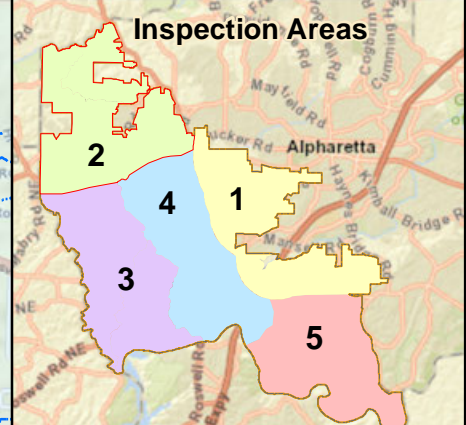
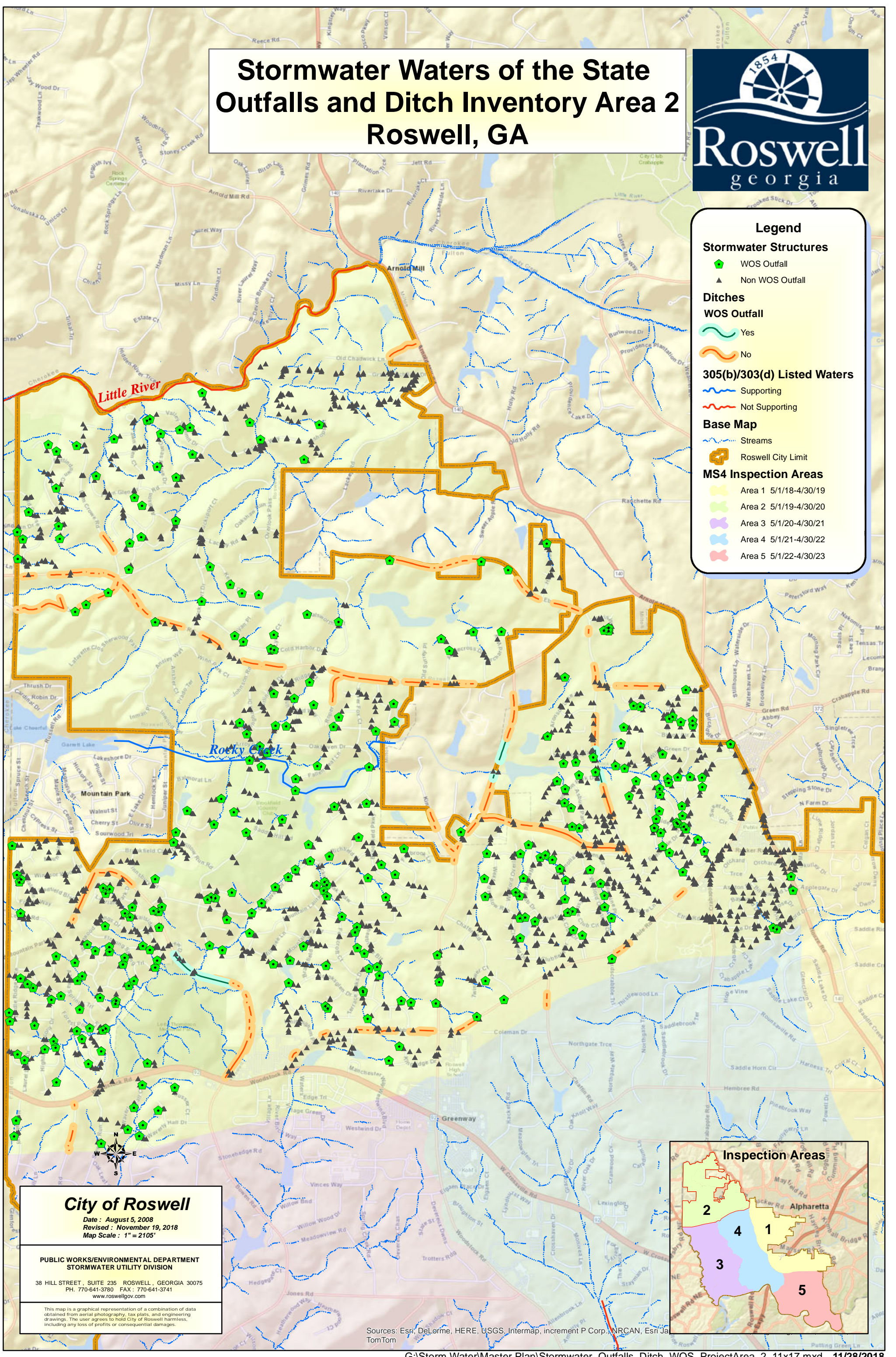

**City of Roswell**  
 Date : August 5, 2008  
 Revised : November 19, 2018  
 Map Scale : 1" = 2105'

**PUBLIC WORKS/ENVIRONMENTAL DEPARTMENT  
 STORMWATER UTILITY DIVISION**

38 HILL STREET, SUITE 235 ROSWELL, GEORGIA 30075  
 PH. 770-641-3780 FAX: 770-641-3741  
 www.roswellgov.com

This map is a graphical representation of a combination of data obtained from aerial photography, tax plats, and engineering drawings. The user agrees to hold City of Roswell harmless, including any loss of profits or consequential damages.

Sources: Esri, DeLorme, HERE, USGS, Intermap, increment P Corp., NRCAN, Esri JA TomTom

# Stormwater Waters of the State Outfalls and Ditch Inventory Area 3 Roswell, GA



**Legend**

**Stormwater Structures**

- WOS Outfall (Green hexagon)
- Non WOS Outfall (Black triangle)

**Ditches**

**WOS Outfall**

- Yes (Green wavy line)
- No (Orange wavy line)

**305(b)/303(d) Listed Waters**

- Supporting (Blue wavy line)
- Not Supporting (Red wavy line)

**Base Map**

- Streams (Blue dashed line)
- Roswell City Limit (Orange outline)

**MS4 Inspection Areas**

- Area 1 5/1/18-4/30/19 (Yellow)
- Area 2 5/1/19-4/30/20 (Light Green)
- Area 3 5/1/20-4/30/21 (Purple)
- Area 4 5/1/21-4/30/22 (Light Blue)
- Area 5 5/1/22-4/30/23 (Pink)

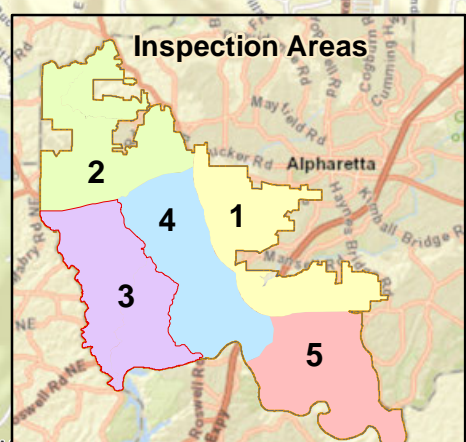
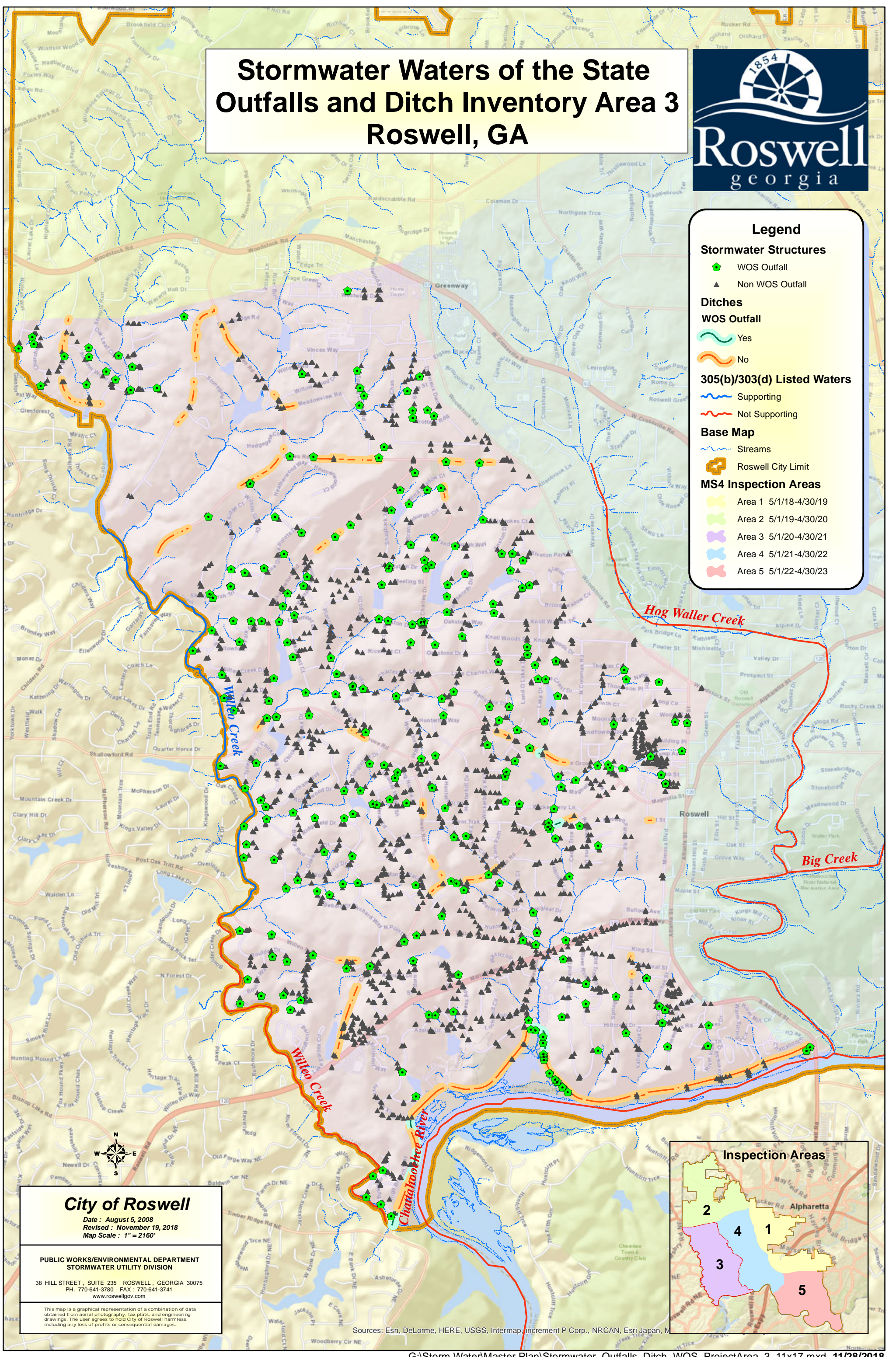

**City of Roswell**  
 Date : August 5, 2008  
 Revised : November 19, 2018  
 Map Scale : 1" = 2160'

**PUBLIC WORKS/ENVIRONMENTAL DEPARTMENT  
 STORMWATER UTILITY DIVISION**

38 HILL STREET, SUITE 235 ROSWELL, GEORGIA 30075  
 PH. 770-641-3780 FAX: 770-641-3741  
 www.roswellgov.com

This map is a graphical representation of a combination of data obtained from aerial photography, tax plats, and engineering drawings. The user agrees to hold City of Roswell harmless, including any loss of profits or consequential damages.

Sources: Esri, DeLorme, HERE, USGS, Intermap, increment P Corp., NRCAN, Esri Japan, M

# Stormwater Waters of the State Outfalls and Ditch Inventory Area 4 Roswell, GA



**Legend**

**Stormwater Structures**

- WOS Outfall (Green hexagon)
- Non WOS Outfall (Black triangle)

**Ditches**

**WOS Outfall**

- Yes (Green wavy line)
- No (Orange wavy line)

**305(b)/303(d) Listed Waters**

- Supporting (Blue wavy line)
- Not Supporting (Red wavy line)

**Base Map**

- Streams (Blue dashed line)
- Roswell City Limit (Orange outline)

**MS4 Inspection Areas**

- Area 1 5/1/18-4/30/19 (Yellow)
- Area 2 5/1/19-4/30/20 (Light Green)
- Area 3 5/1/20-4/30/21 (Purple)
- Area 4 5/1/21-4/30/22 (Light Blue)
- Area 5 5/1/22-4/30/23 (Pink)

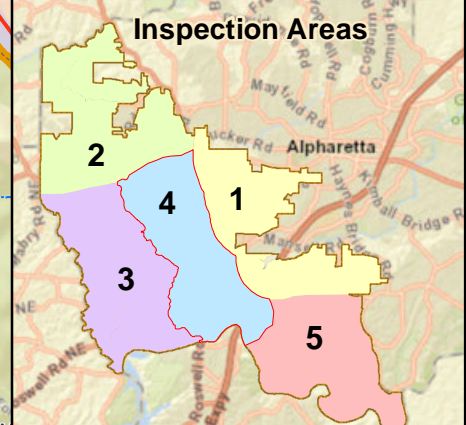
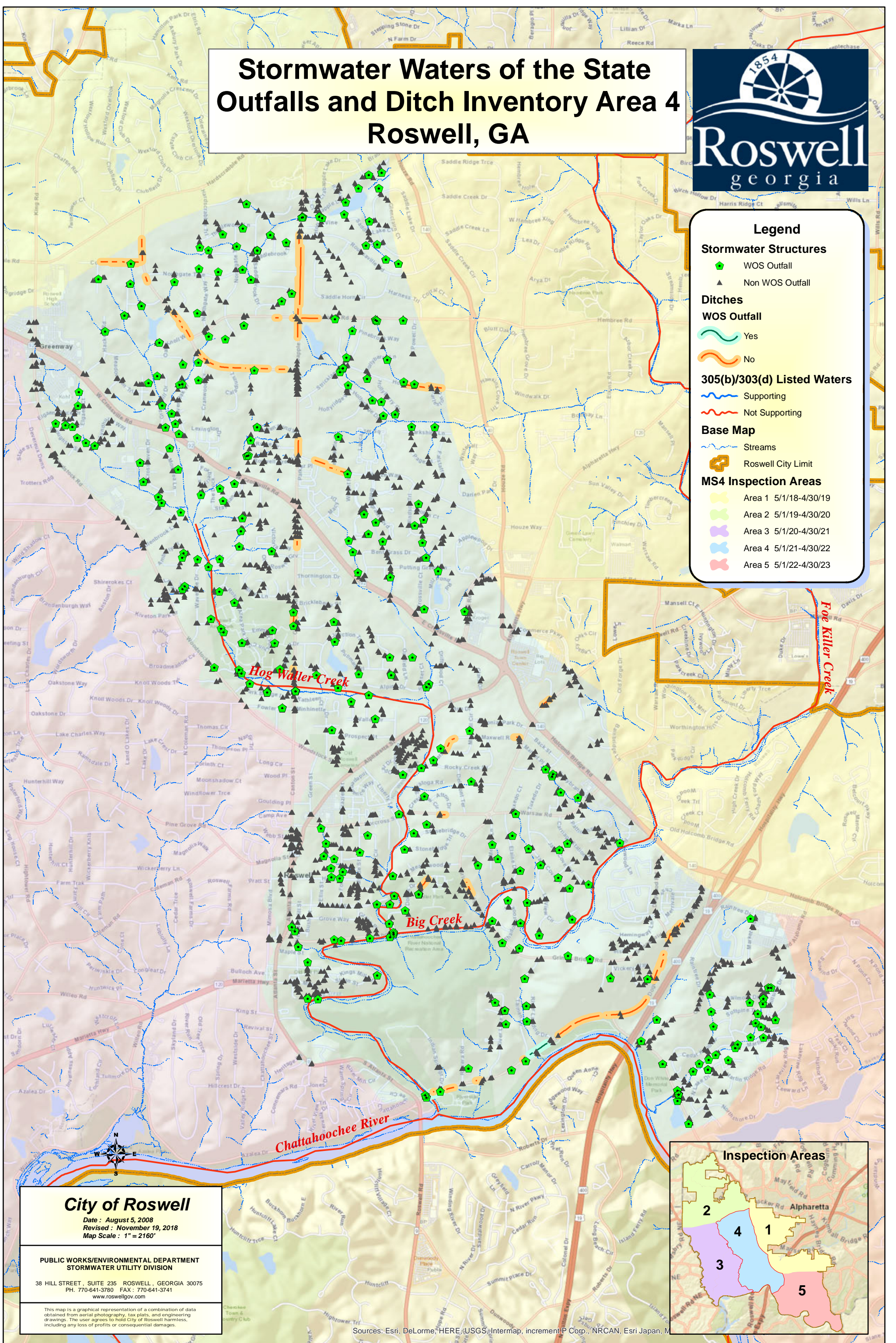

**City of Roswell**  
 Date : August 5, 2008  
 Revised : November 19, 2018  
 Map Scale : 1" = 2160'

**PUBLIC WORKS/ENVIRONMENTAL DEPARTMENT  
 STORMWATER UTILITY DIVISION**

38 HILL STREET, SUITE 235 ROSWELL, GEORGIA 30075  
 PH. 770-641-3780 FAX: 770-641-3741  
 www.roswellgov.com

This map is a graphical representation of a combination of data obtained from aerial photography, tax plats, and engineering drawings. The user agrees to hold City of Roswell harmless, including any loss of profits or consequential damages.

Sources: Esri, DeLorme, HERE, USGS, Intermap, increment P Corp., NRCAN, Esri Japan, M

# Stormwater Waters of the State Outfalls and Ditch Inventory Area 5 Roswell, GA



### Legend

**Stormwater Structures**

- WOS Outfall (Green hexagon)
- Non WOS Outfall (Black triangle)

**Ditches**

**WOS Outfall**

- Yes (Green wavy line)
- No (Orange wavy line)

**305(b)/303(d) Listed Waters**

- Supporting (Blue wavy line)
- Not Supporting (Red wavy line)

**Base Map**

- Streams (Blue dashed line)
- Roswell City Limit (Orange outline)

**MS4 Inspection Areas**

- Area 1 5/1/18-4/30/19 (Yellow)
- Area 2 5/1/19-4/30/20 (Light Green)
- Area 3 5/1/20-4/30/21 (Purple)
- Area 4 5/1/21-4/30/22 (Light Blue)
- Area 5 5/1/22-4/30/23 (Pink)

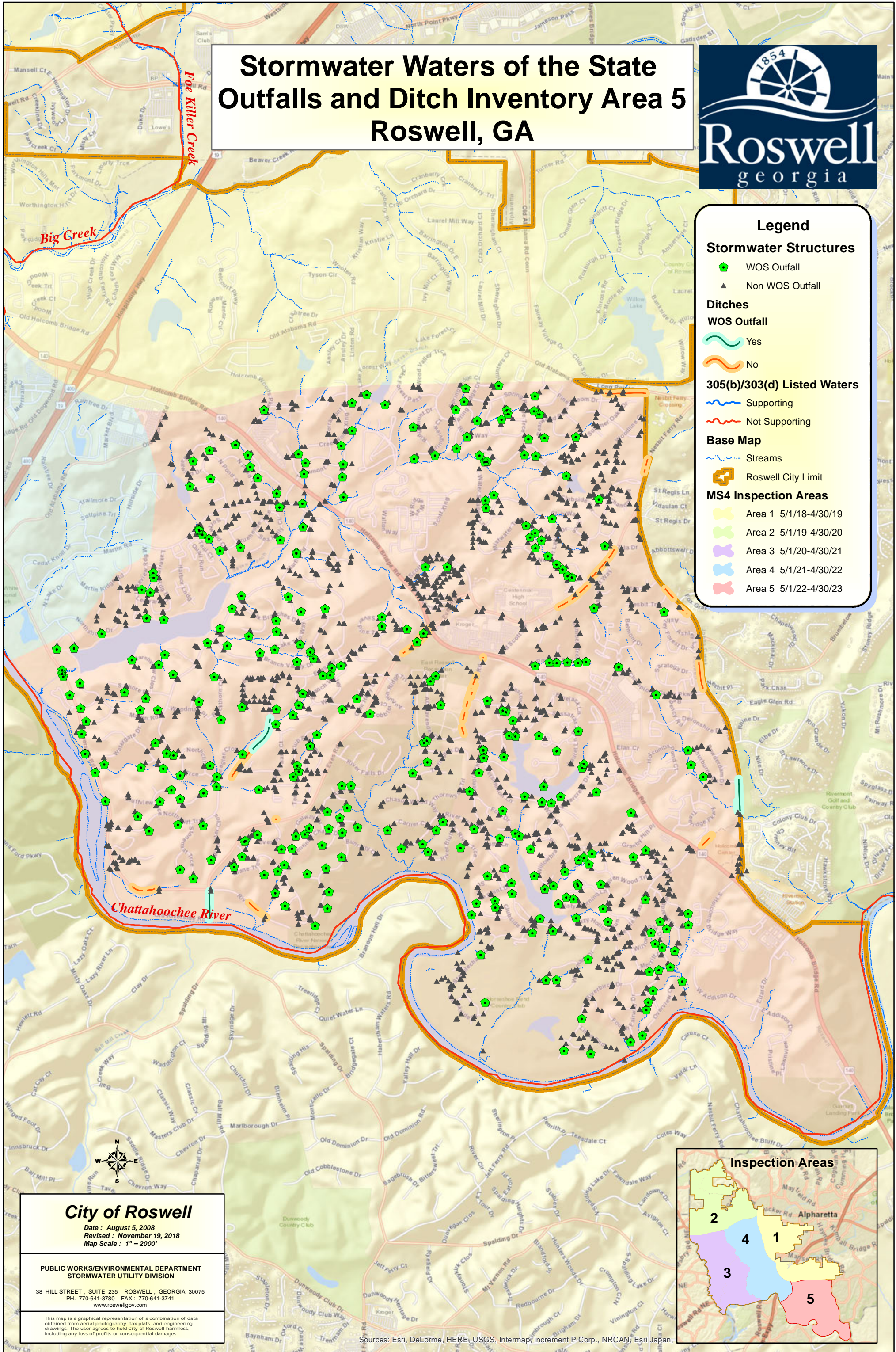

**City of Roswell**  
 Date : August 5, 2008  
 Revised : November 19, 2018  
 Map Scale : 1" = 2000'

**PUBLIC WORKS/ENVIRONMENTAL DEPARTMENT  
 STORMWATER UTILITY DIVISION**

38 HILL STREET, SUITE 235 ROSWELL, GEORGIA 30075  
 PH. 770-641-3780 FAX: 770-641-3741  
 www.roswellgov.com

This map is a graphical representation of a combination of data obtained from aerial photography, tax plats, and engineering drawings. The user agrees to hold City of Roswell harmless, including any loss of profits or consequential damages.

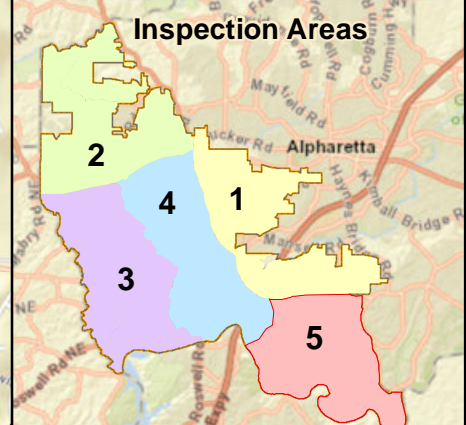

Sources: Esri, DeLorme, HERE, USGS, Intermap, increment P Corp., NRCAN, Esri Japan,



# Stormwater Detention Ponds Roswell, GA



**Legend**

- Roswell Detention Ponds
- Base Map**
- Streams
- 100 Year Floodway
- 100 Year Zone AE
- 100 Year Shaded Zone X
- City of Roswell
- MS4 Inspection Areas**
- Area 1 5/1/18-4/30/19
- Area 2 5/1/19-4/30/20
- Area 3 5/1/20-4/30/21
- Area 4 5/1/21-4/30/22
- Area 5 5/1/22-4/30/23

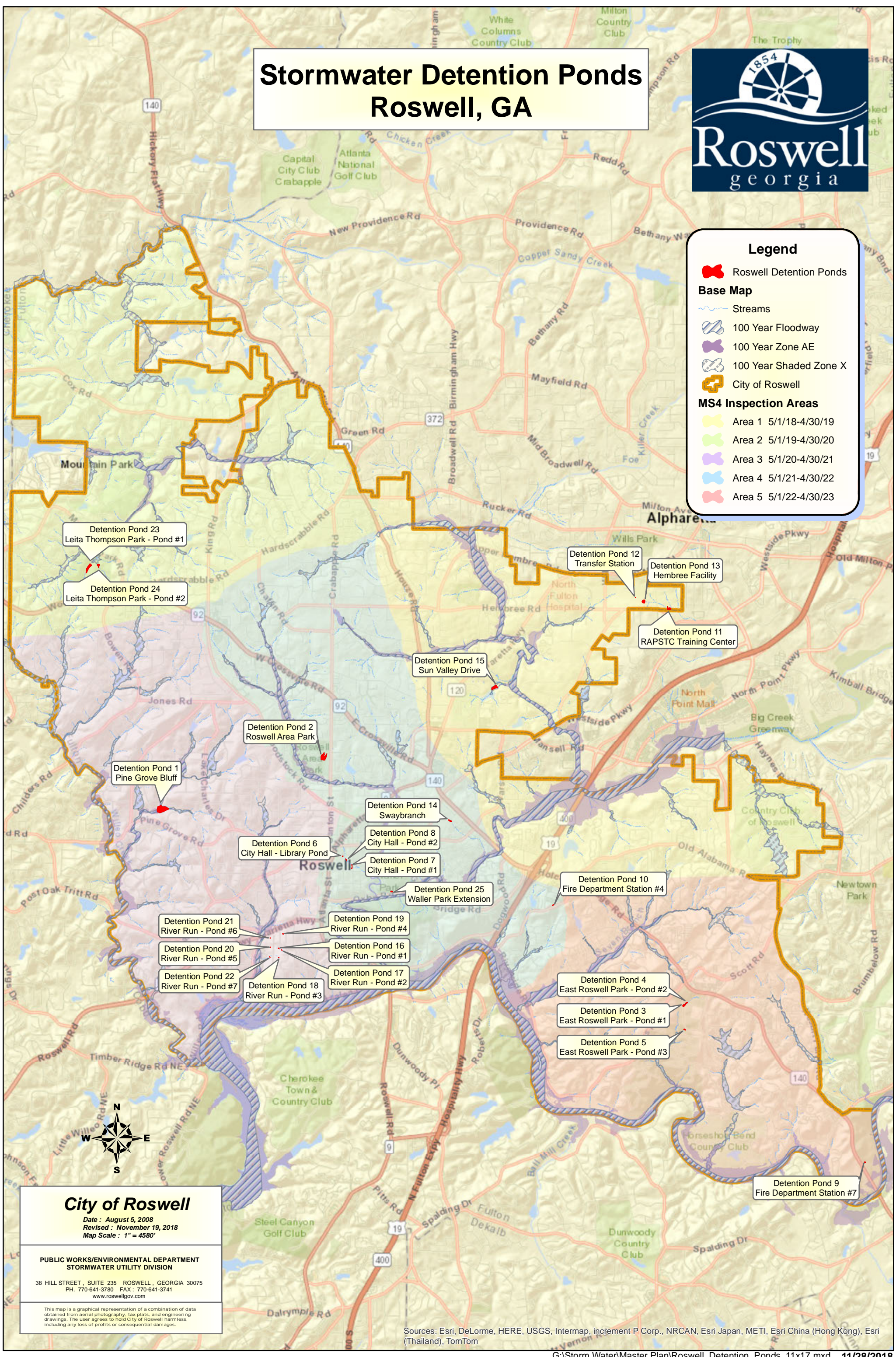

**City of Roswell**  
 Date : August 5, 2008  
 Revised : November 19, 2018  
 Map Scale : 1" = 4580'

---

**PUBLIC WORKS/ENVIRONMENTAL DEPARTMENT  
 STORMWATER UTILITY DIVISION**

38 HILL STREET, SUITE 235 ROSWELL, GEORGIA 30075  
 PH. 770-641-3780 FAX : 770-641-3741  
 www.roswellgov.com

This map is a graphical representation of a combination of data obtained from aerial photography, tax plats, and engineering drawings. The user agrees to hold City of Roswell harmless, including any loss of profits or consequential damages.

**Figure 6-3 Comparison of Residential Stormwater Utility Rates**

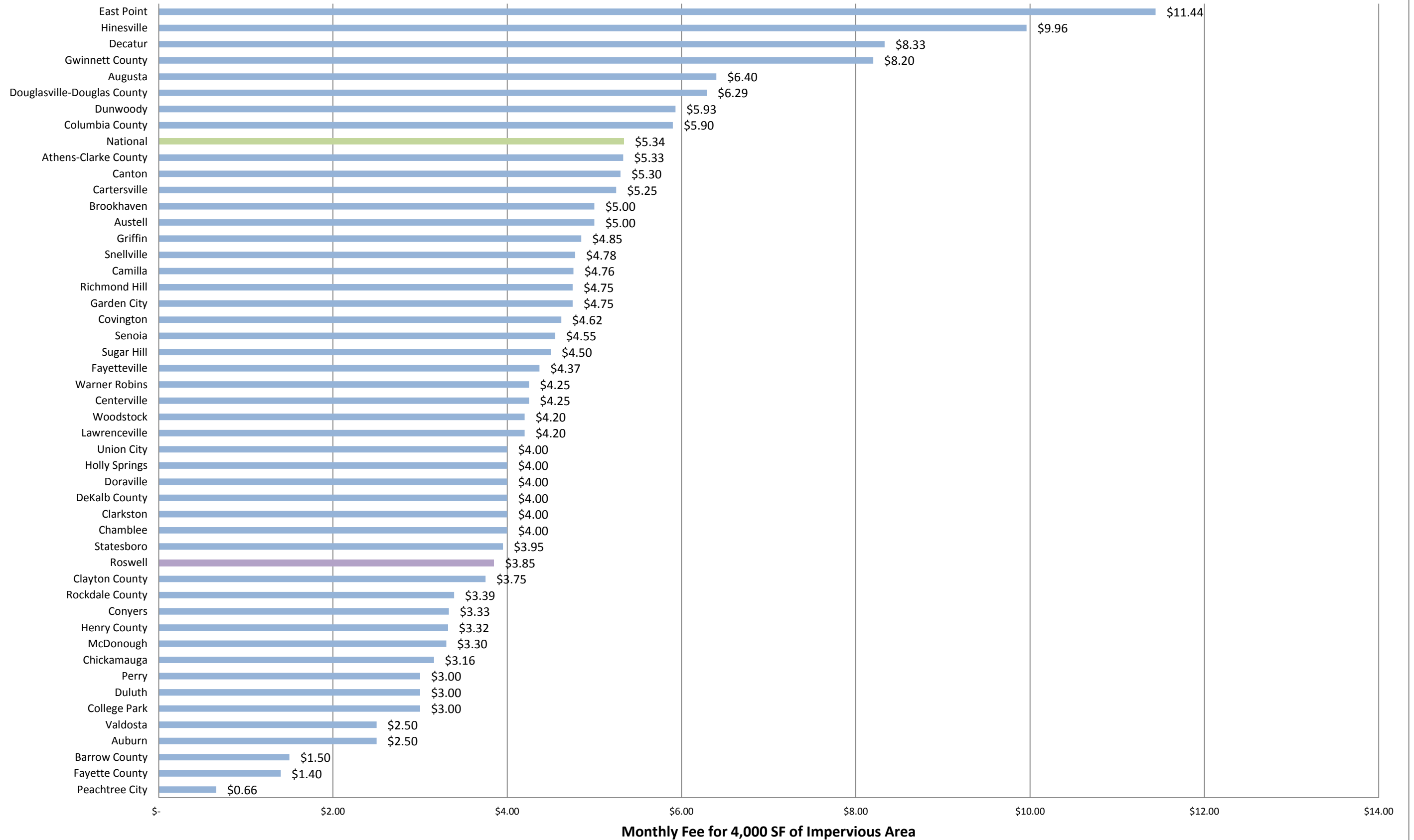

**Figure 6-4 Comparison of Commercial Stormwater Utiliy Rates**

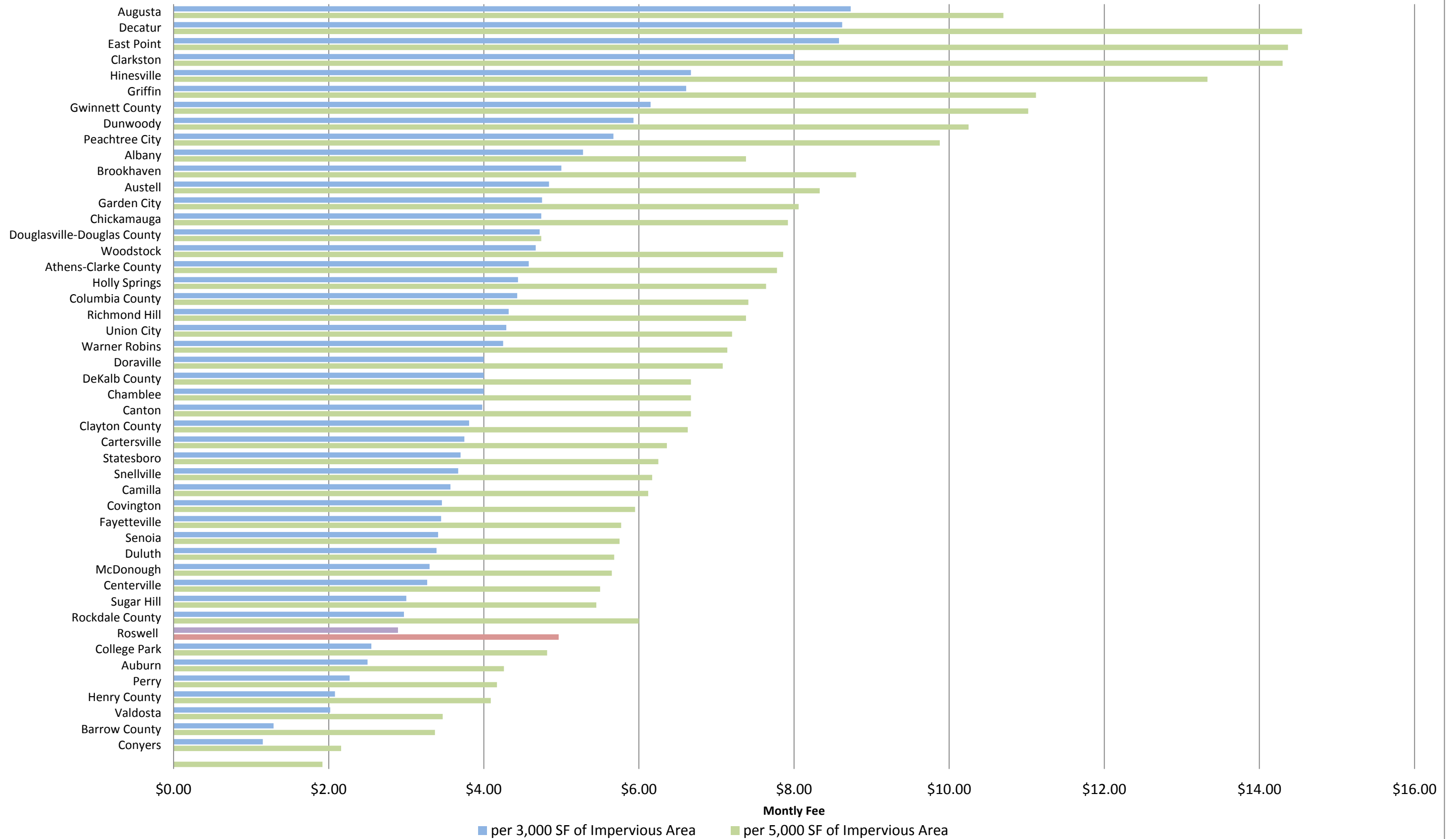

Data Source: Stormwater Fees and Fee Structures i Georgia, Updated 2017, GEFA