

Notes:

Existing Trees -

1. Natural Areas - To be remain undisturbed
2. Existing Screening Trees near existing driveway to remain.
3. Existing Screening Trees adjacent to Trail to be underplanted as indicated on plan.
4. Areas being underplanted with shrubs, groundcovers, perennials, etc., to be cleared of underbrush, such as: weeds, vines, privet, and other non-native vegetation to allow adequate space for new plantings

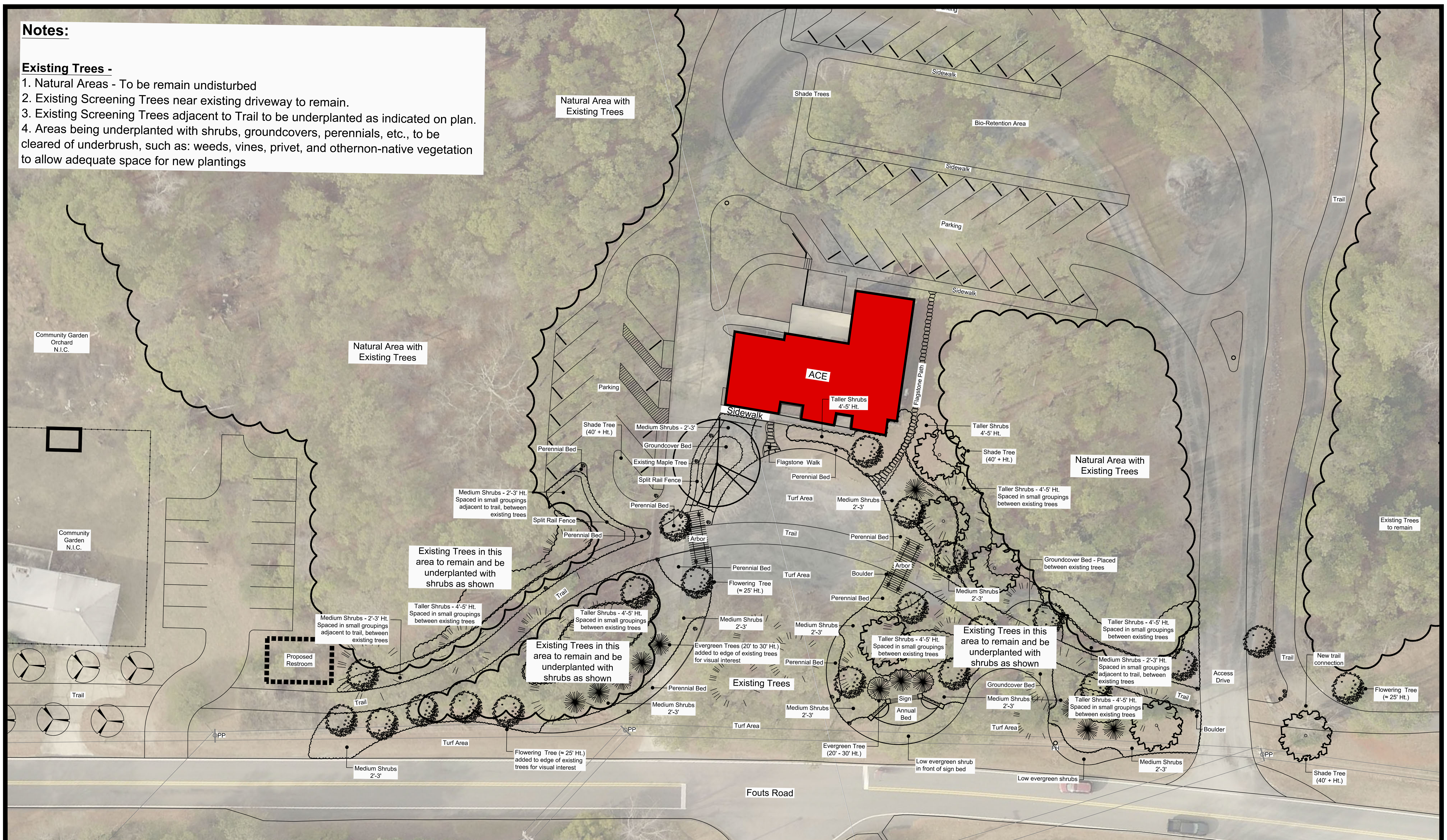

East Roswell Park - Arts Center East
Preliminary Landscape Plan for East Side
9000 Fouts Road - Roswell, Georgia 30076

January 2020

Scale: 1" = 20'

