

GRIMES BRIDGE ROAD @
DOGWOOD ROAD

CITY OF ROSWELL, GA
MAY 2023

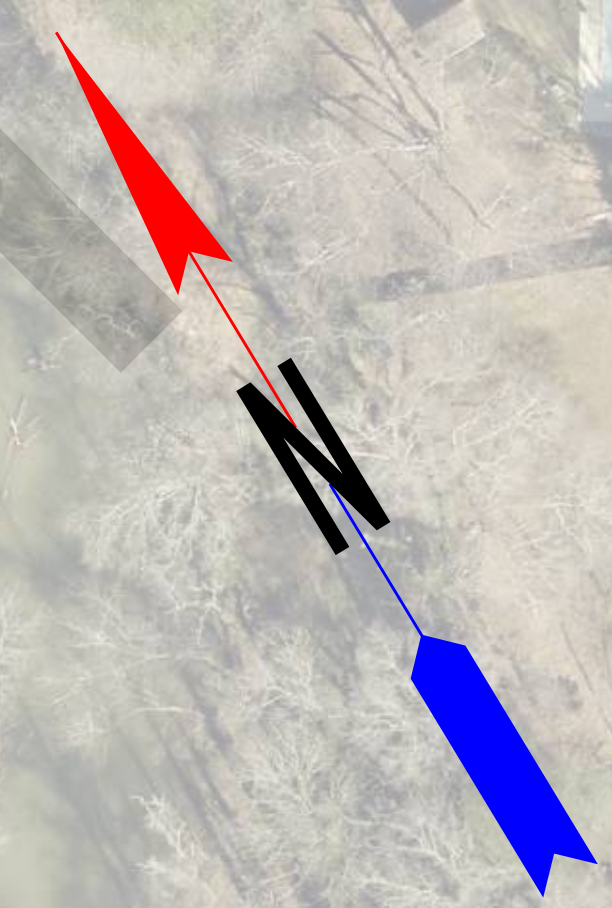

SCALE IN FEET
0 25 50 100

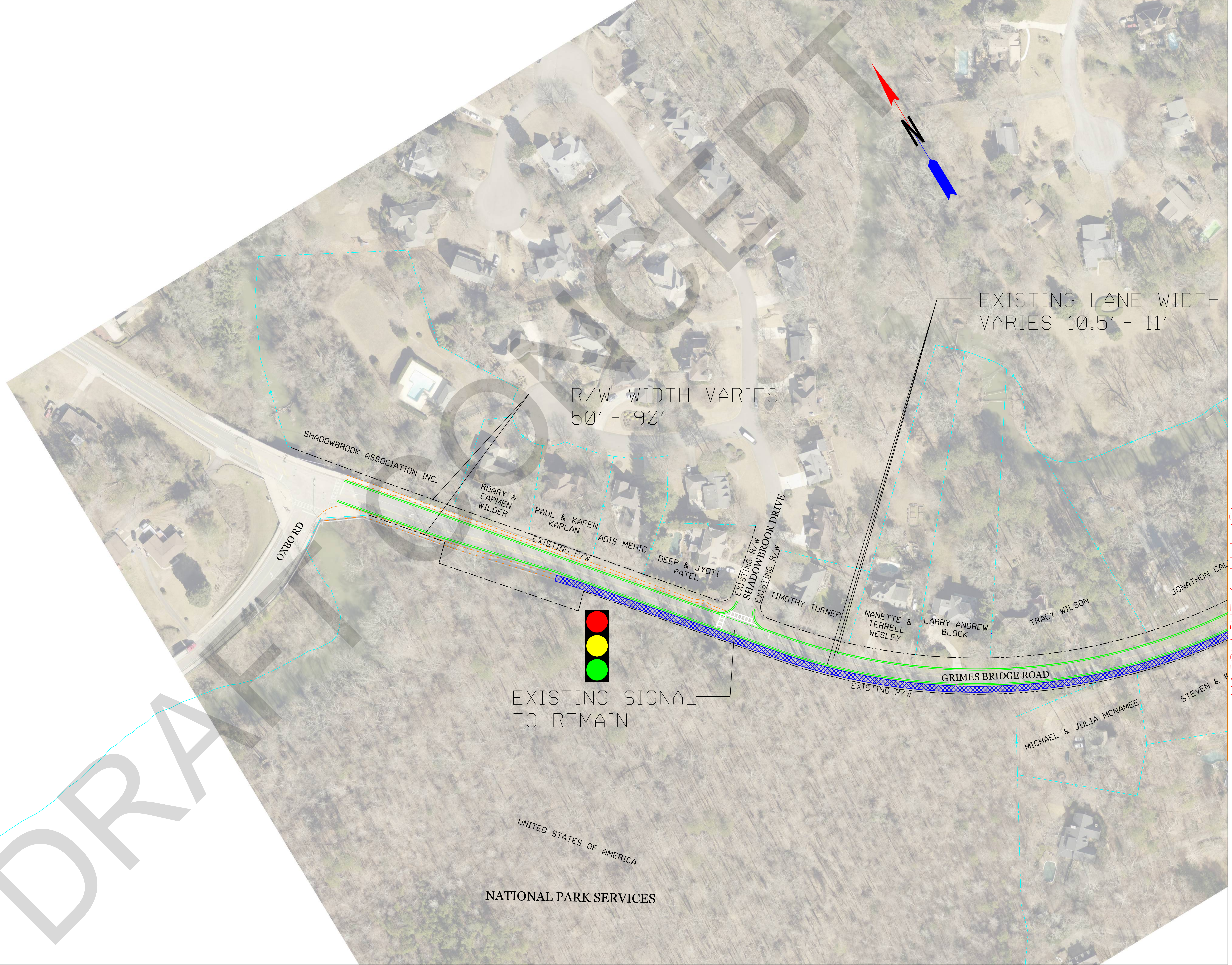

LEGEND

- EXISTING RIGHT OF WAY
- PROPOSED REQUIRED RIGHT OF WAY
- - - EXISTING PROPERTY LINE
- - - EXISTING SIDEWALK
- PROPOSED SIDEWALK/PATH
- PROPOSED CURB AND GUTTER / EOP
- PROPOSED PAVEMENT MARKINGS
- PROPOSED CONSTRUCTION EASEMENT
- PROPOSED RETAINING WALL
- PROPOSED RAISED MEDIAN
- PROPOSED TRUCK APRON
- ▨ POTENTIAL FUTURE SHARED-USE PATH PROJECT

NOTE: PROPOSED LAYOUT AND REQUIRED RIGHT OF WAY ARE PRELIMINARY AND SUBJECT TO CHANGE

MATCHLINE SHEET (2)

ALTERNATIVE A
GRIMES BRIDGE ROAD @
DOGWOOD ROAD

CITY OF ROSWELL, GA
MAY 2023

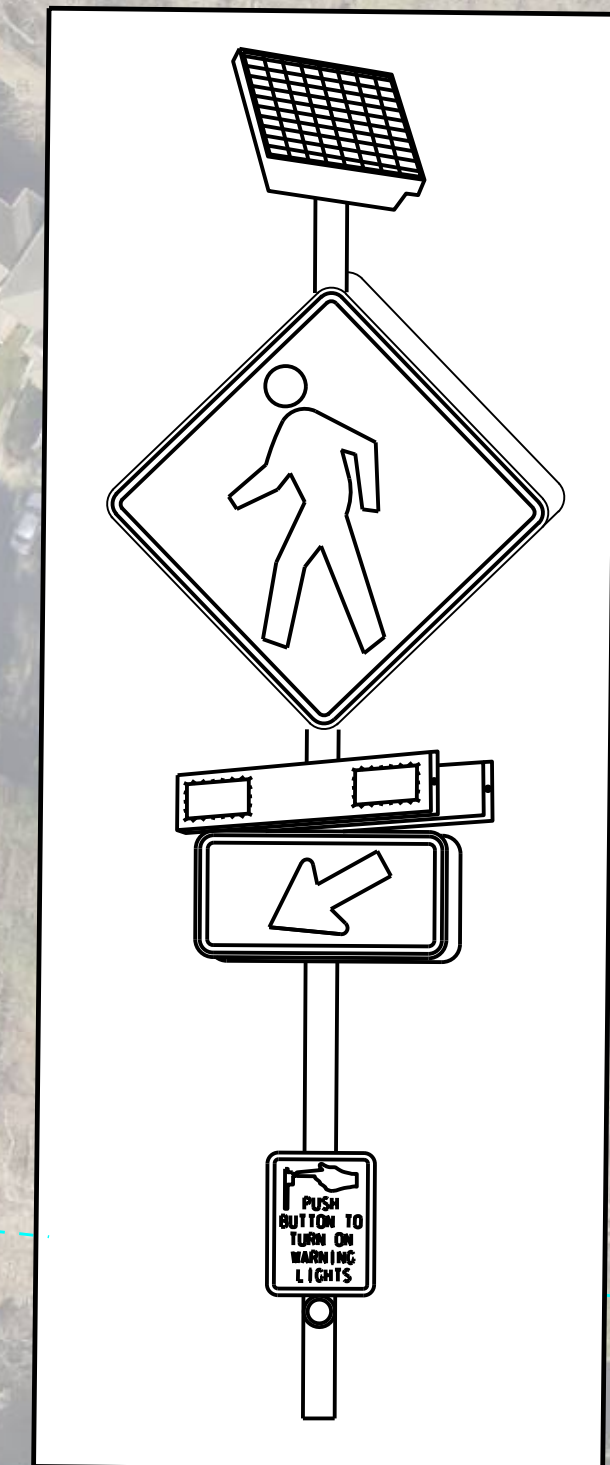

MATCHLINE SHEET (1)

MATCHLINE SHEET (3)

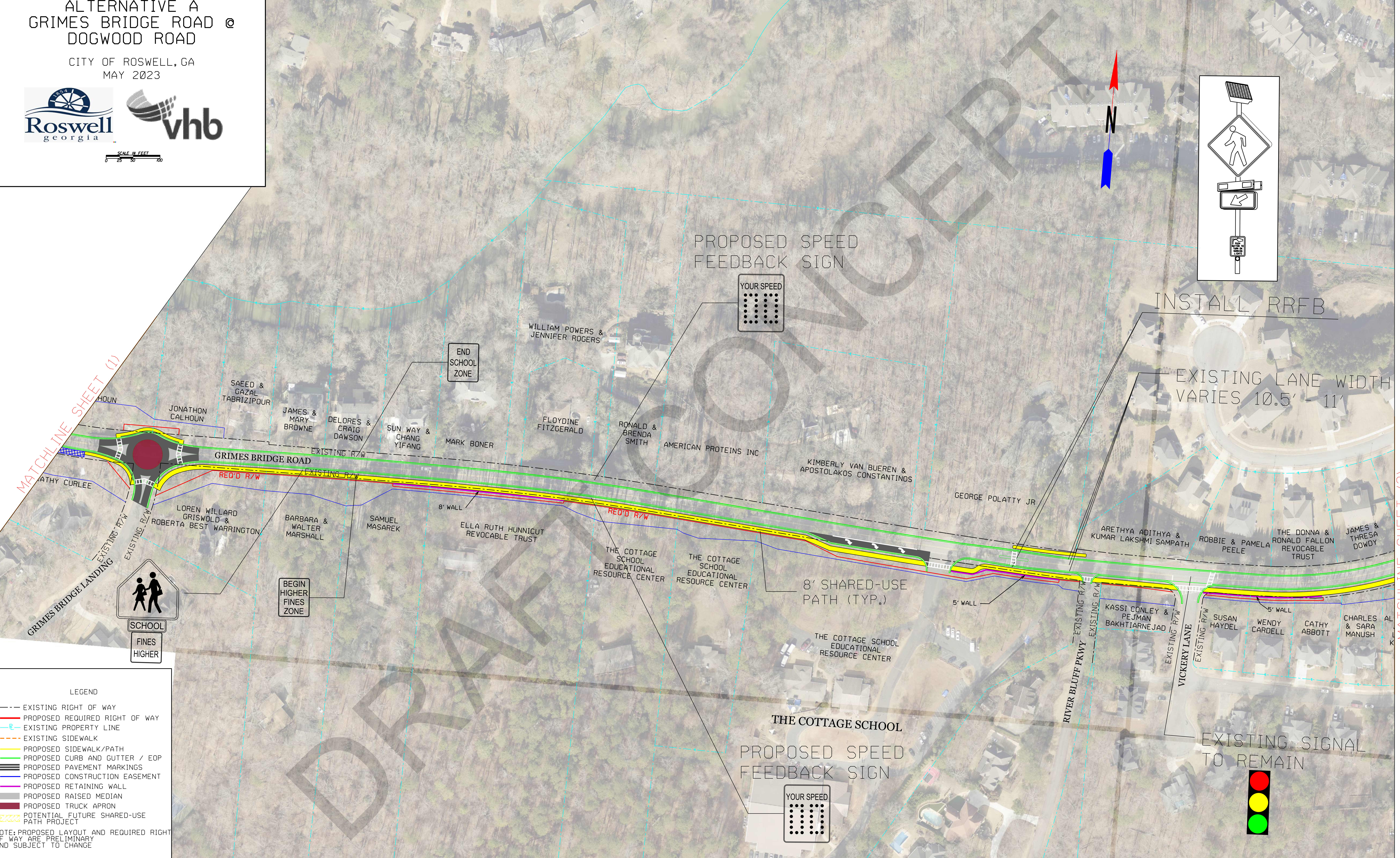

LEGEND

- EXISTING RIGHT OF WAY
- PROPOSED REQUIRED RIGHT OF WAY
- EXISTING PROPERTY LINE
- EXISTING SIDEWALK
- PROPOSED SIDEWALK/PATH
- PROPOSED CURB AND GUTTER / EOP
- PROPOSED PAVEMENT MARKINGS
- PROPOSED CONSTRUCTION EASEMENT
- PROPOSED RETAINING WALL
- PROPOSED RAISED MEDIAN
- PROPOSED TRUCK APRON
- POTENTIAL FUTURE SHARED-USE PATH PROJECT

NOTE: PROPOSED LAYOUT AND REQUIRED RIGHT OF WAY ARE PRELIMINARY AND SUBJECT TO CHANGE

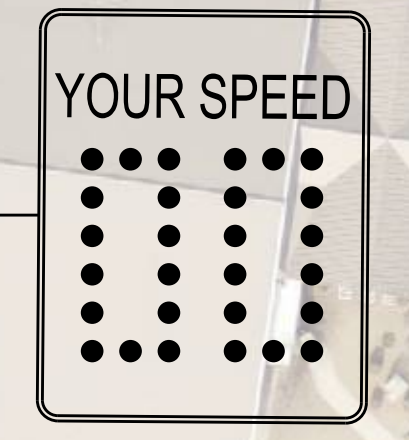
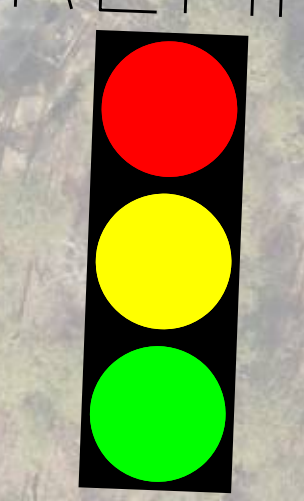
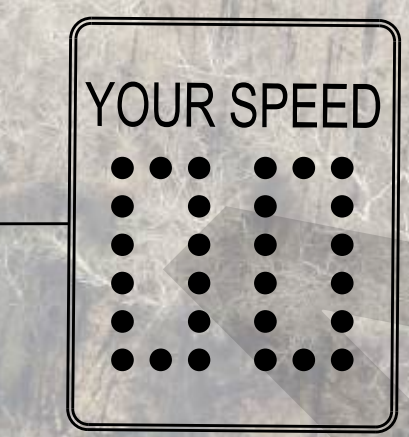

ALTERNATIVE B
GRIMES BRIDGE ROAD @
DOGWOOD ROAD

CITY OF ROSWELL, GA
MAY 2023



MATCHLINE SHEET (1)

MATCHLINE SHEET (3)

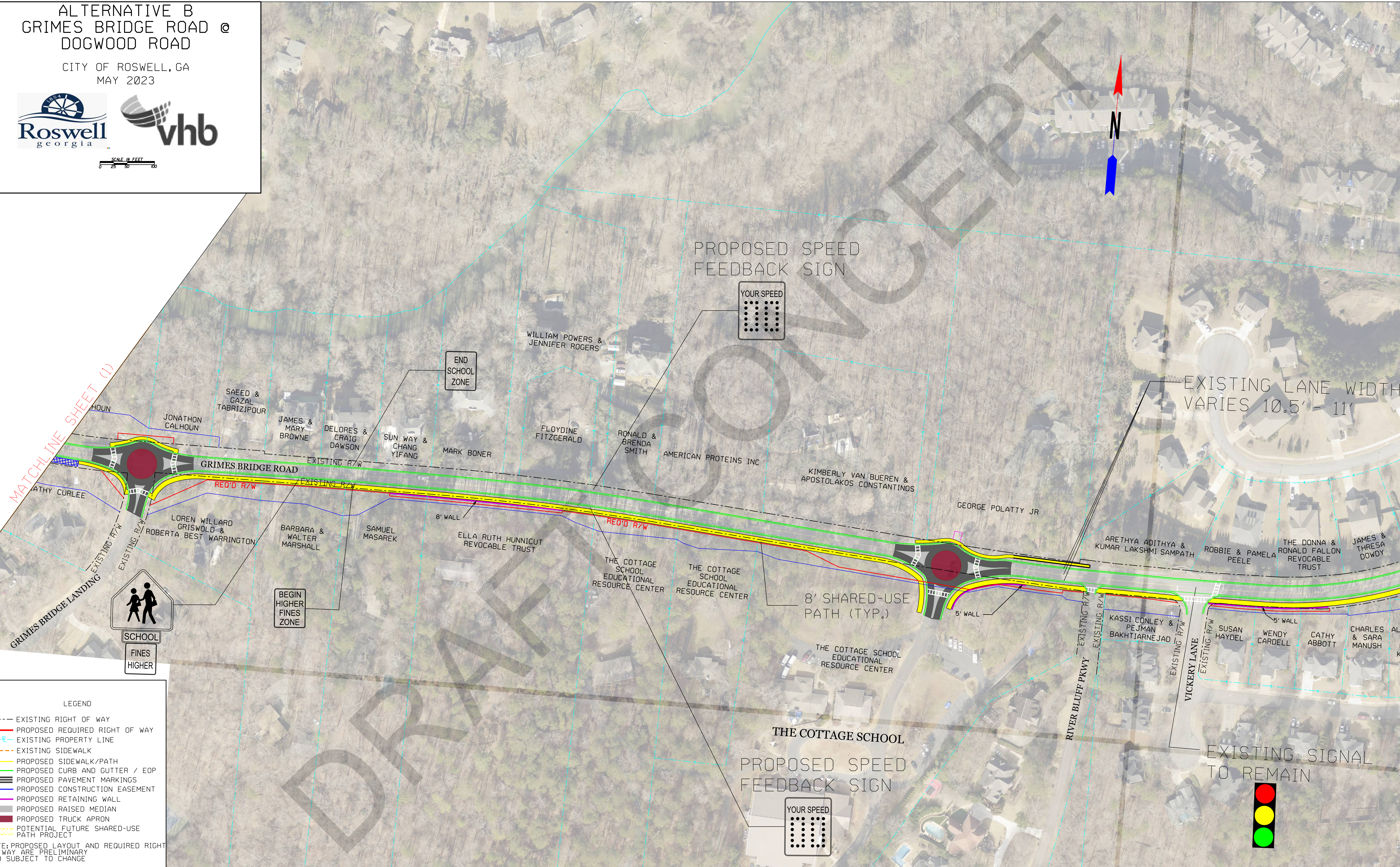

LEGEND

- EXISTING RIGHT OF WAY
- PROPOSED REQUIRED RIGHT OF WAY
- EXISTING PROPERTY LINE
- EXISTING SIDEWALK
- PROPOSED SIDEWALK/PATH
- PROPOSED CURB AND GUTTER / EOP
- PROPOSED PAVEMENT MARKINGS
- PROPOSED CONSTRUCTION EASEMENT
- PROPOSED RETAINING WALL
- PROPOSED RAISED MEDIAN
- PROPOSED TRUCK APRON
- POTENTIAL FUTURE SHARED-USE PATH PROJECT

NOTE: PROPOSED LAYOUT AND REQUIRED RIGHT OF WAY ARE PRELIMINARY AND SUBJECT TO CHANGE

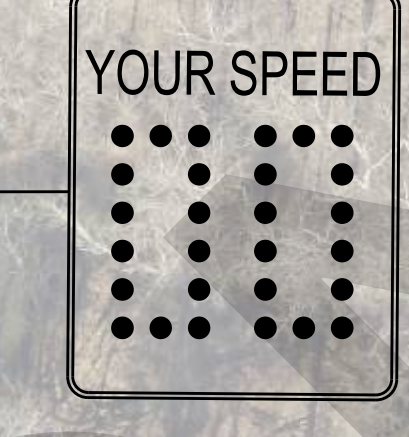
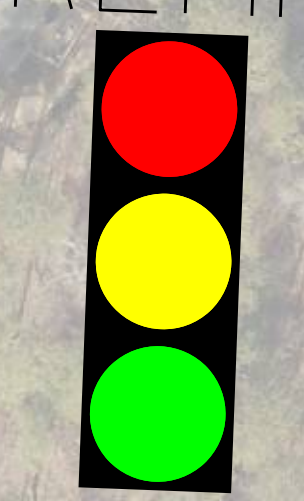

ALTERNATIVE C
GRIMES BRIDGE ROAD @
DOGWOOD ROAD

CITY OF ROSWELL, GA
MAY 2023



SCALE IN FEET
0 25 50 100



MATCHLINE SHEET (1)

MATCHLINE SHEET (3)

PROPOSED SPEED
FEEDBACK SIGN

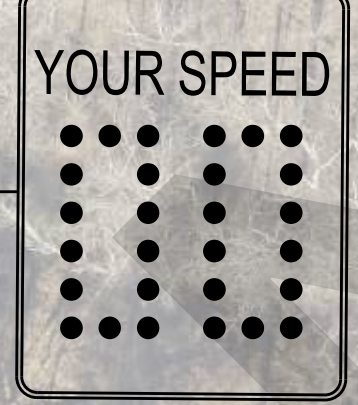

EXISTING LANE WIDTH
VARIES 10.5' - 11'

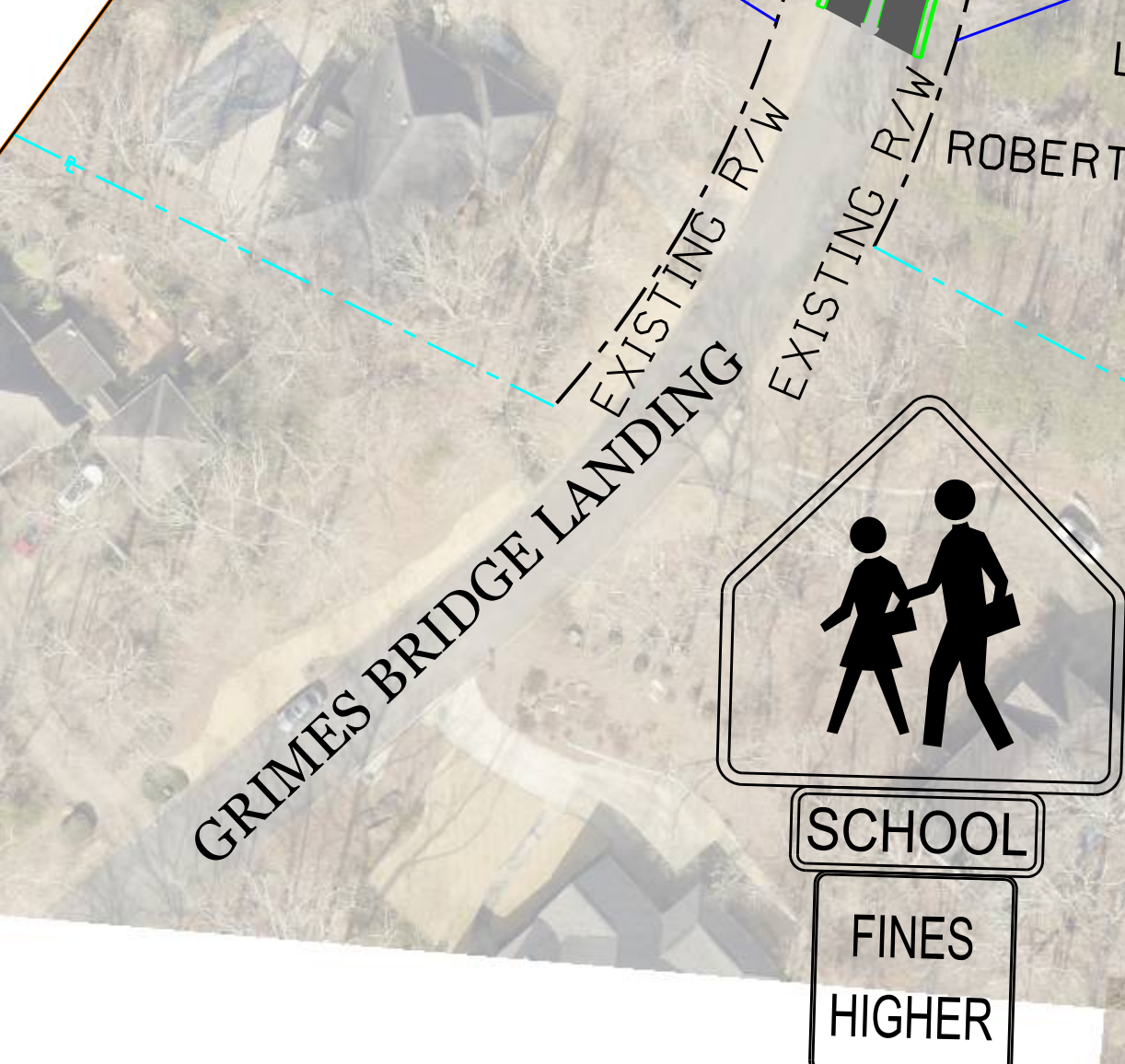

PROPOSED SPEED
FEEDBACK SIGN

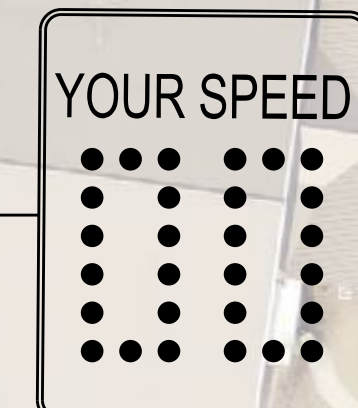

- LEGEND
- EXISTING RIGHT OF WAY
 - PROPOSED REQUIRED RIGHT OF WAY
 - EXISTING PROPERTY LINE
 - EXISTING SIDEWALK
 - PROPOSED SIDEWALK/PATH
 - PROPOSED CURB AND GUTTER / EOP
 - PROPOSED PAVEMENT MARKINGS
 - PROPOSED CONSTRUCTION EASEMENT
 - PROPOSED RETAINING WALL
 - PROPOSED RAISED MEDIAN
 - PROPOSED TRUCK APRON
 - POTENTIAL FUTURE SHARED-USE PATH PROJECT

NOTE: PROPOSED LAYOUT AND REQUIRED RIGHT OF WAY ARE PRELIMINARY AND SUBJECT TO CHANGE

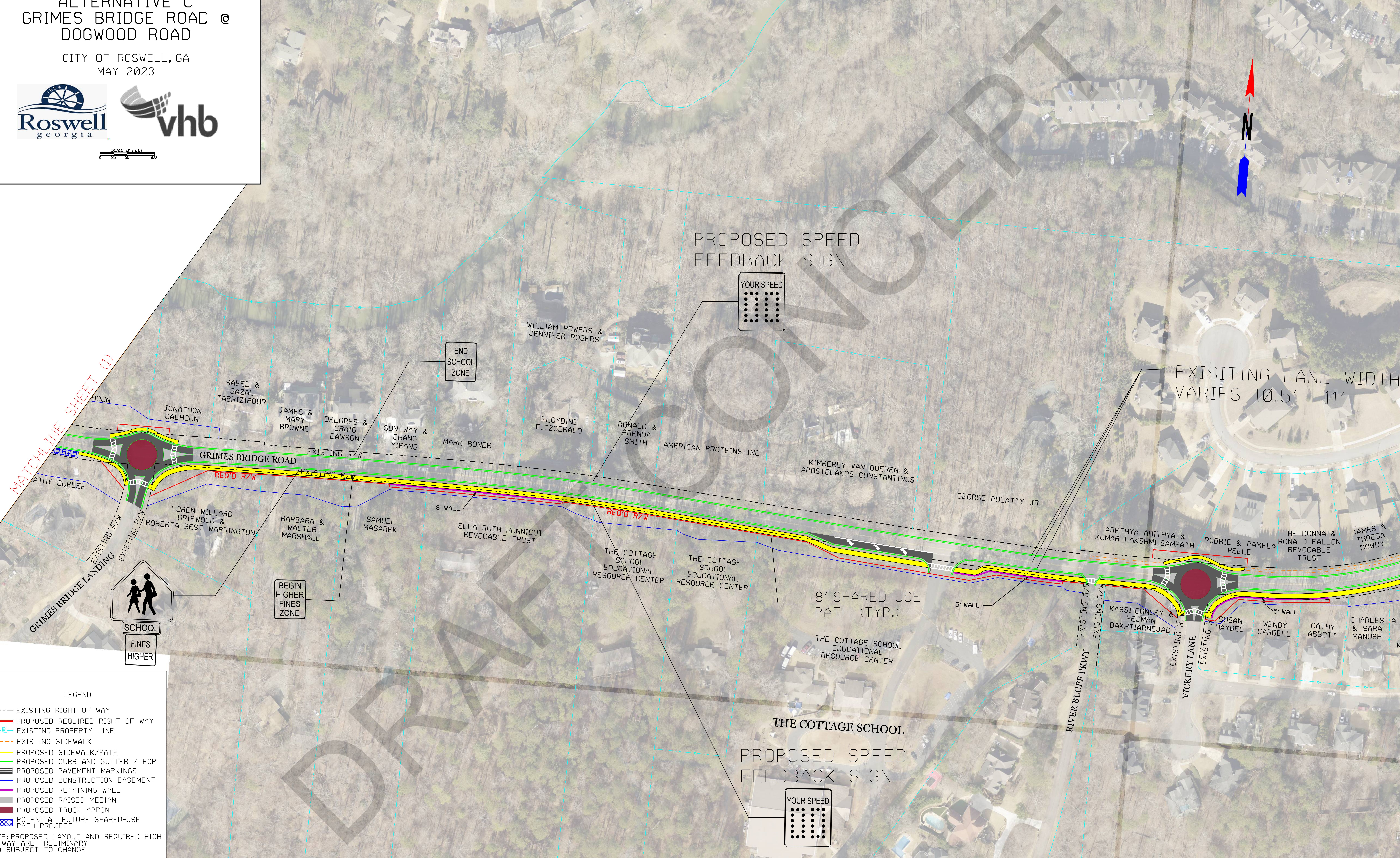

PROPOSED PATH CONTINUES TO RIVERSIDE RD INTERSECTION AND TIES IN TO RIVERSIDE RD PROJECT

GRIMES BRIDGE ROAD @ DOGWOOD ROAD

CITY OF ROSWELL, GA
MAY 2023



- LEGEND**
- EXISTING RIGHT OF WAY
 - PROPOSED REQUIRED RIGHT OF WAY
 - - - EXISTING PROPERTY LINE
 - - - EXISTING SIDEWALK
 - PROPOSED SIDEWALK/PATH
 - PROPOSED CURB AND GUTTER / EOP
 - PROPOSED PAVEMENT MARKINGS
 - PROPOSED CONSTRUCTION EASEMENT
 - PROPOSED RETAINING WALL
 - PROPOSED RAISED MEDIAN
 - PROPOSED TRUCK APRON
 - POTENTIAL FUTURE SHARED-USE PATH PROJECT

NOTE: PROPOSED LAYOUT AND REQUIRED RIGHT OF WAY ARE PRELIMINARY AND SUBJECT TO CHANGE



INSTALL RRFB



FINES HIGHER

POTENTIAL IMPROVEMENTS PER GDOT MANAGED LANES PROJECT

END SCHOOL ZONE

BEGIN HIGHER FINES ZONE